



Canopy

ShawContract®

Open Sky, Insert Space

What's overhead is as important as what's underfoot. In the forest, a canopy is nature's balcony to the sky. Anchoring the clouds, branches suspend disbelief; support structure and rhythm. This forest world is organic yet architectural—a conduit for reflection and even transcendence. Canopy is a carpet collection inspired by these enveloping places. It helps you create spaces that speak to the mind and feed the soul. Warm, comforting sanctuaries that beckon us to work, to learn, to heal; in community and in solitude. Where open air becomes just as much a part of the design equation as the floor underfoot.

COVER: **SUSPEND (CARPET TILE 5T391)** IN STILL (88481) | INSTALLED ASHLAR
BELOW: **HABITAT (CARPET TILE 5T390)** IN STILL (88481) | INSTALLED ASHLAR



Benefit from the Outside In

Canopy brings a soft, organic feel to your environment.
The layering of structures and natural, biophilic elements
highlight the patterns while adding textural nuances
Impermanence inspires an impression that endures.

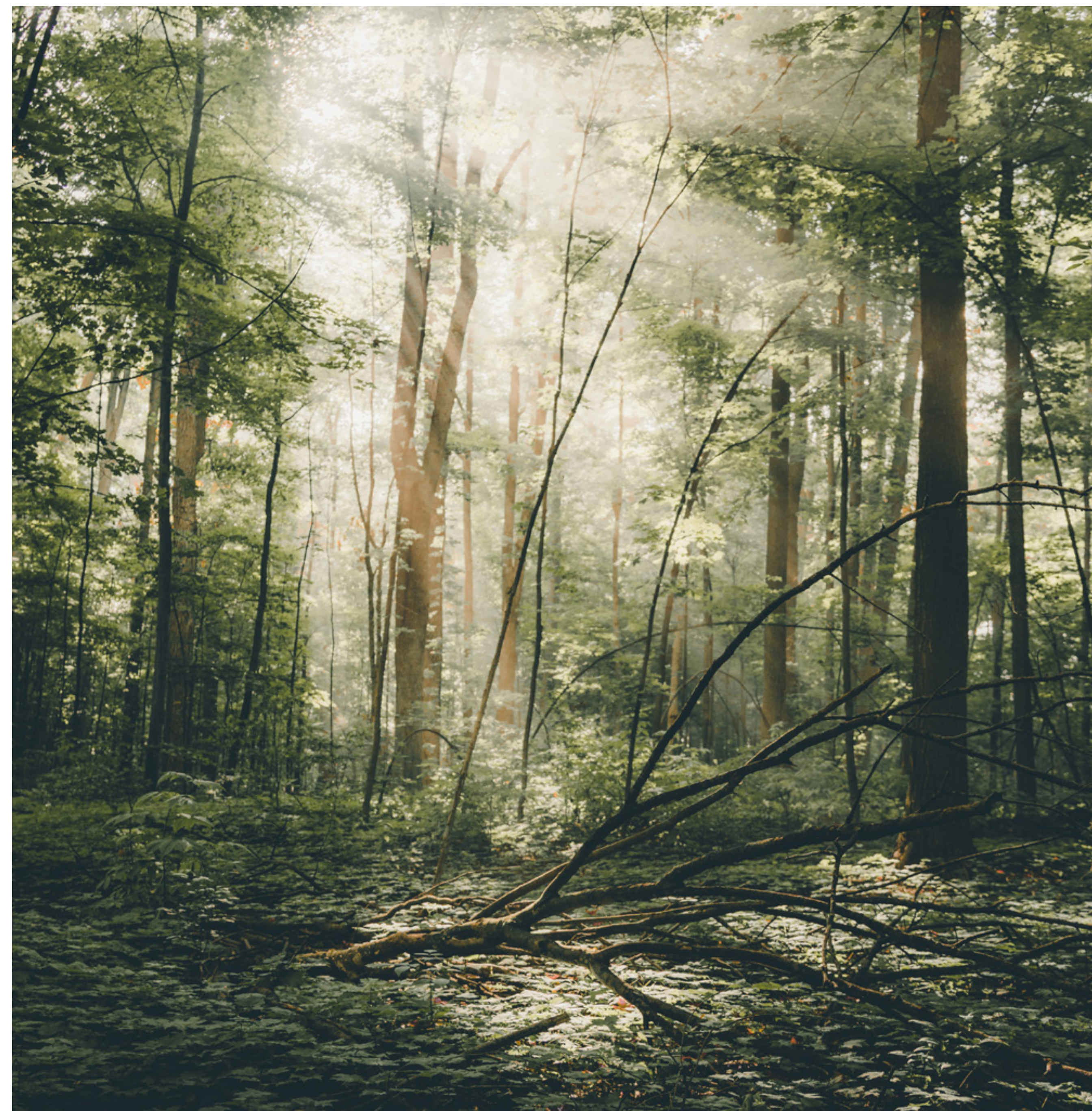



Just like the natural world, Canopy is designed for your most organic installation ideas. A **No Rules** collection, it can be installed in any configuration you desire. Design details like color patterning, layered textures and smart gradations mimic nature as they make it easy to install, mix dye lots and replace as needed. And because all colors and styles are **Quick Ship**, you can order up to 2,500 square yards and have it delivered in two weeks or less. Canopy is **Cradle to Cradle Certified™** silver, designed with a rigorous framework for environmental and social responsibility. Products like Canopy that are designed for the circular economy positively impact people and our planet, with safe, healthy materials and an end-of-life guarantee. Canopy is manufactured in facilities that are 100% carbon neutral.



LEFT:
HABITAT (CARPET TILE 5T390) AND SUSPEND (CARPET TILE 5T391)
IN STILL (88481) | INSTALLED HERRINGBONE

BELOW:
ABOVE (CARPET TILE 5T392) IN STILL (88481) | INSTALLED ASHLAR AND
TERRAIN II (LVT 4110V) IN ECHO (007 75) | INSTALLED HERRINGBONE



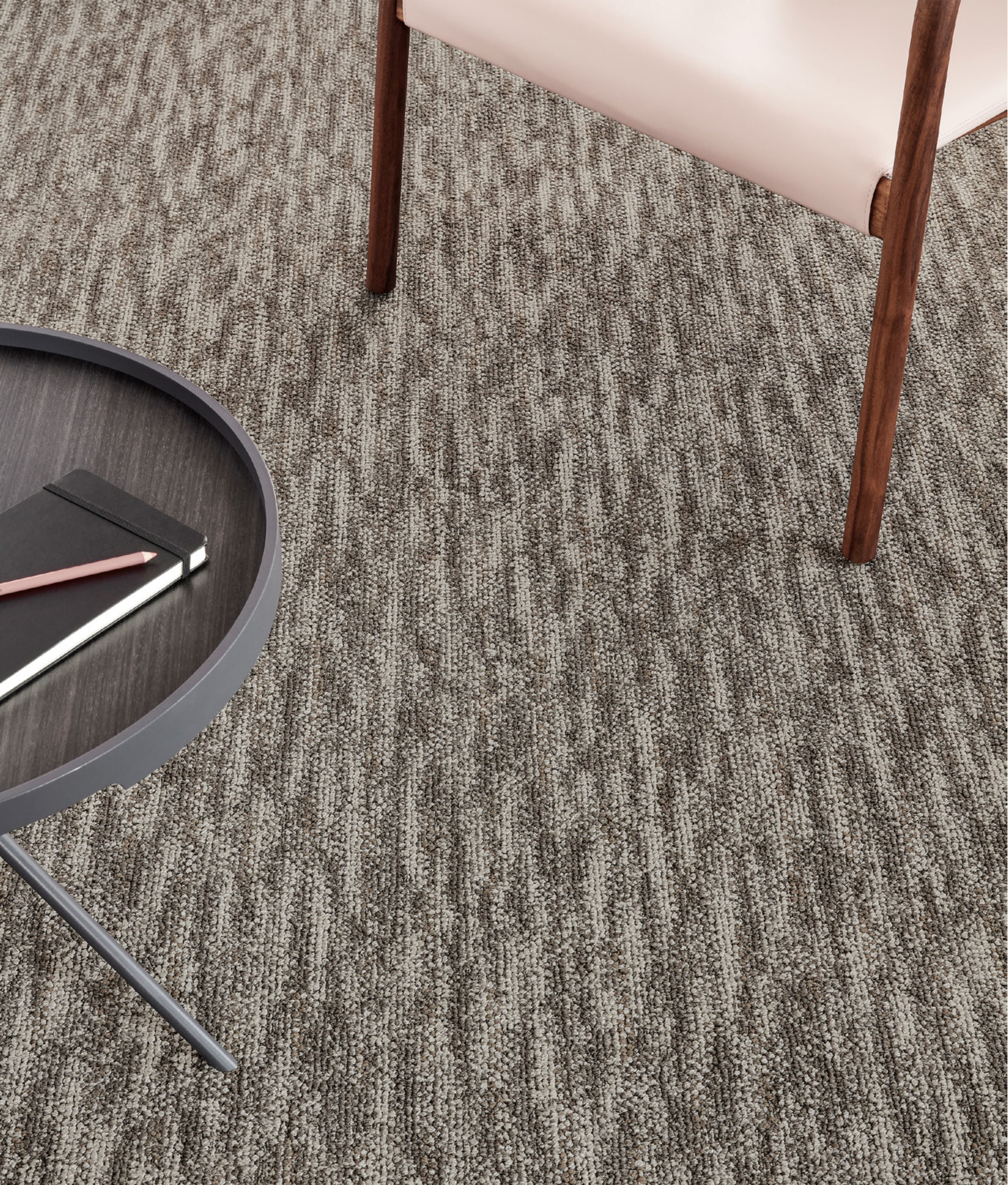

TRANSCENDENTAL TRANSITIONS

The Canopy collection is designed to transition from place to place naturally and seamlessly. With 9x36 inch tile as well as broadloom, you can create an intuitive sense of flow from one space to another. Both carpet tile and broadloom also coordinate beautifully with our Terrain II LVT collection.

GROUND (BROADLOOM 5A289) IN BRANCH (88760)



All colors and styles in the Canopy collection are Quick Ship, so you can order up to 2,500 square yards and have it shipped in two weeks or less.

BELOW (BROADLOOM 5A290) IN BRANCH (88760)

In the forest, a canopy is
nature's balcony to the sky.

Anchoring the clouds,
branches suspend disbelief;
support structure and rhythm.

Infinite Roots

We've long been grounded by the cycle of sustainability found in nature. And with Canopy, we elevate the industry standard for circular design with a rigorous framework for environmental and social responsibility to positively impact people and our planet.



Carbon Neutral

All Shaw Contract carpet tile is manufactured in facilities that are 100% carbon-neutral.

Modular Meets Mergeability

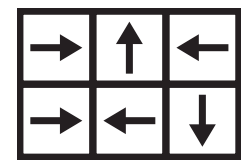

Be Random

Install tiles in any configuration for faster installation and reduced labor costs. When a tile needs to be replaced, simply remove the old one and put a new one down in any direction.



Mix Dye Lots Undetectably

Mergeable dye lots offer unique color patterning, layered textures and smart gradations that make it even easier to mix and match replacement tiles over the course of time without worrying whether colors will match previous orders.



Quick Ship

As a quick ship product you can order material when you need it up to 2,500 square yards and it will arrive within two weeks or less.



Cradle to Cradle Certified™

Designed and assessed for environmental and social performance across five critical sustainability categories: material health, material reuse, renewable energy and carbon management, water stewardship, and social fairness.

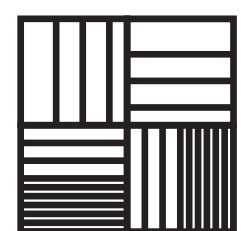

Selectively Replace Tiles as Needed

No Rules carpet tiles provide the ability to replace small sections of flooring, ordering material as needed instead of keeping track of attic stock. Replacing a few tiles at a time is a great way to lessen your carbon footprint.



We Want it Back!

At the end of its useful life, we'll reclaim and recycle EcoWorx® backed carpet to make more EcoWorx® carpet products at no cost to you. Since 2006, Shaw has reclaimed and recycled nearly 1 billion pounds of post consumer carpet reducing landfill waste.

Colorways

Above 5T392 (Displayed)
Habitat 5T390

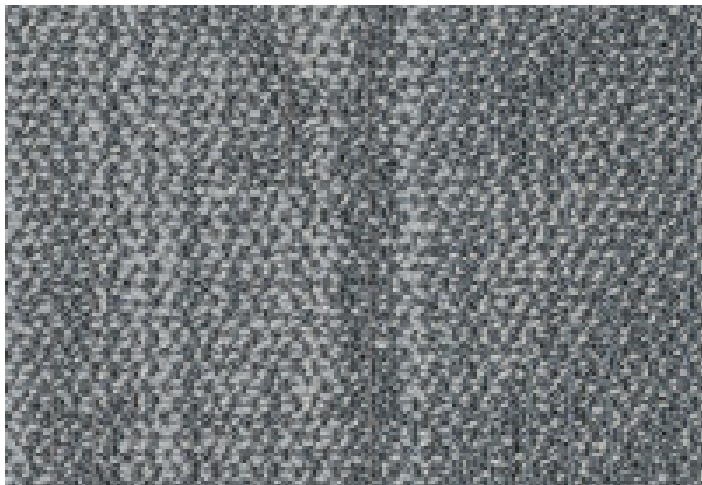

Calm 88595



Quiet 88535



Rain 88327

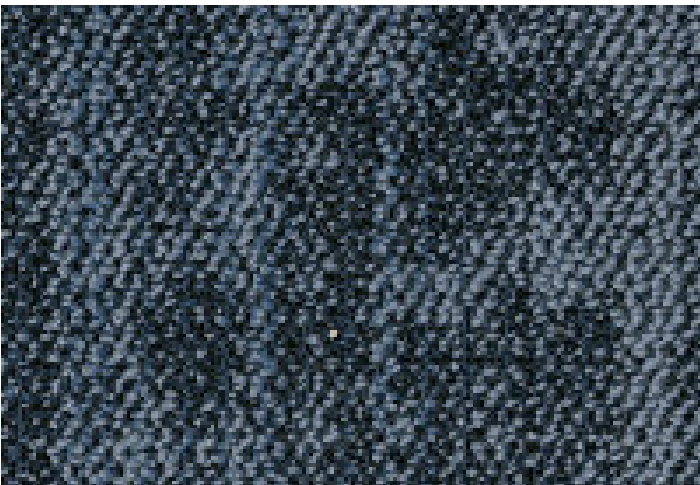

Deep Sky 88485

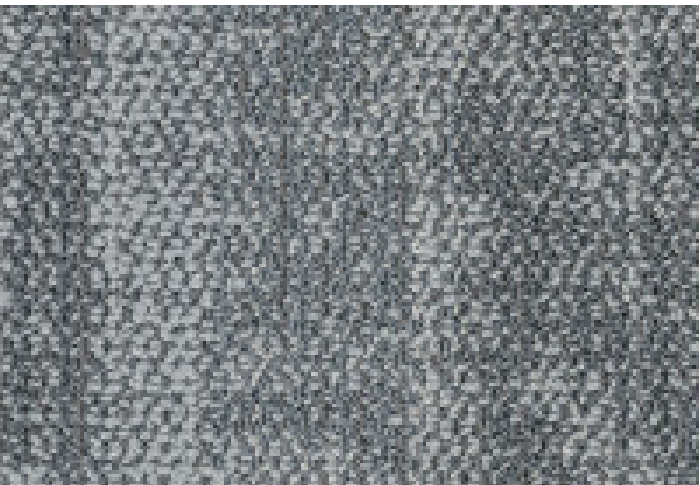

Calm 88595



Quiet 88535

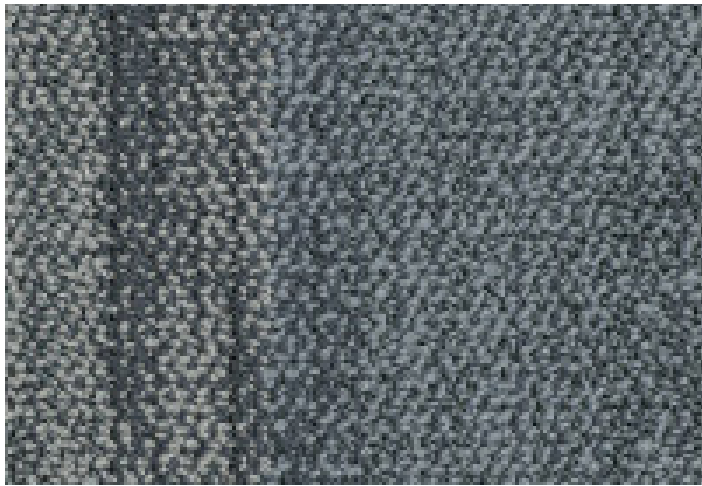

Still 88481

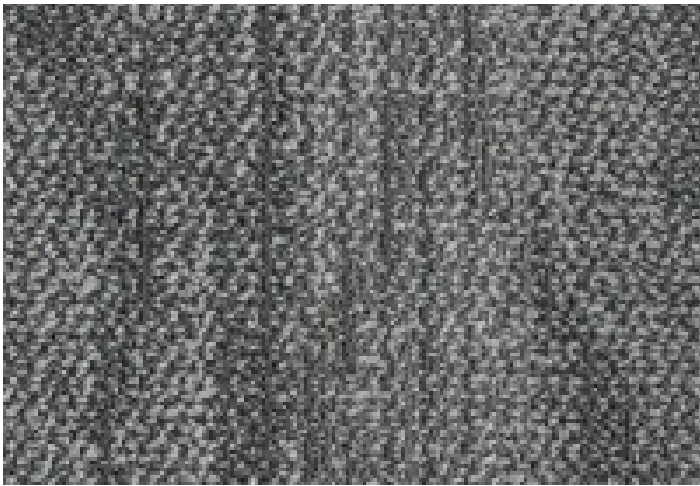

Path 88555

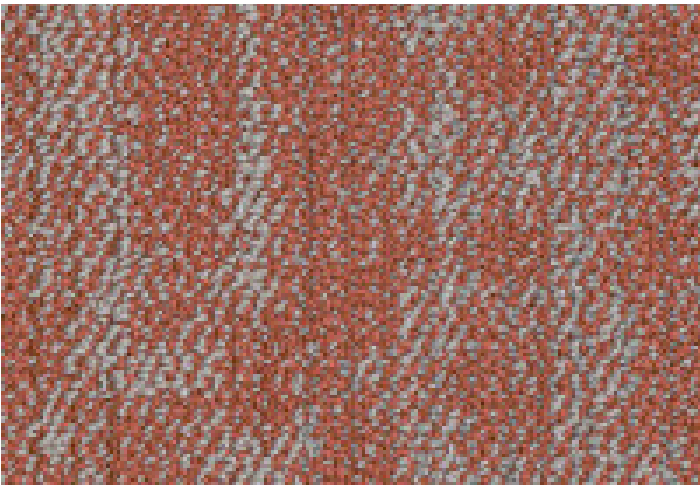

Flora 88865

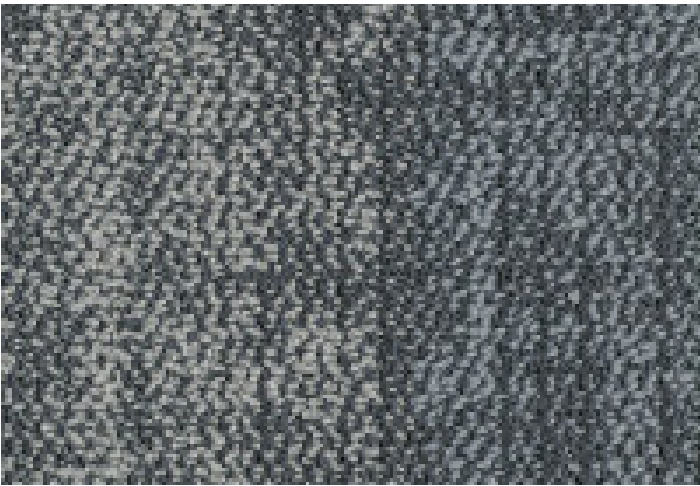

Still 88481

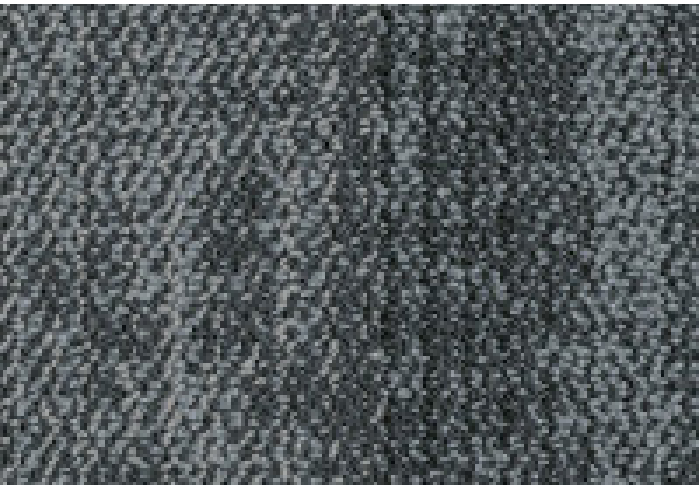

Filter 88596

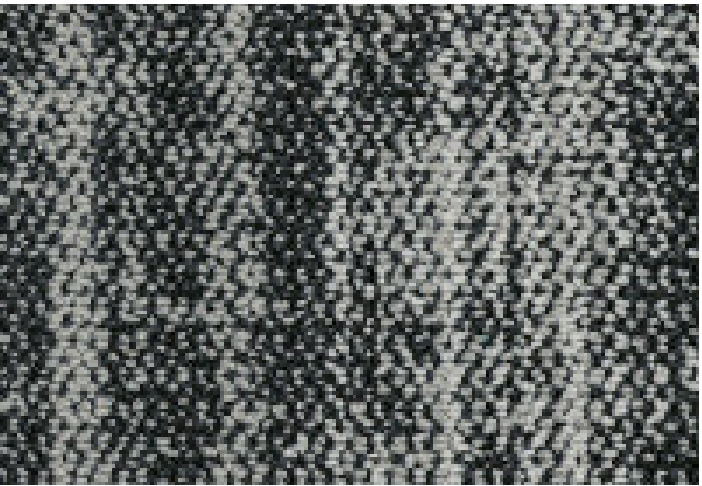

Moonlight 88501

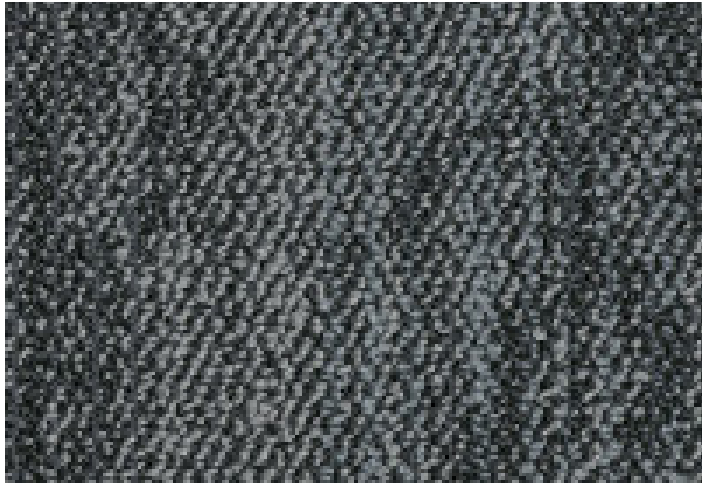

Filter 88596



Branch 88760

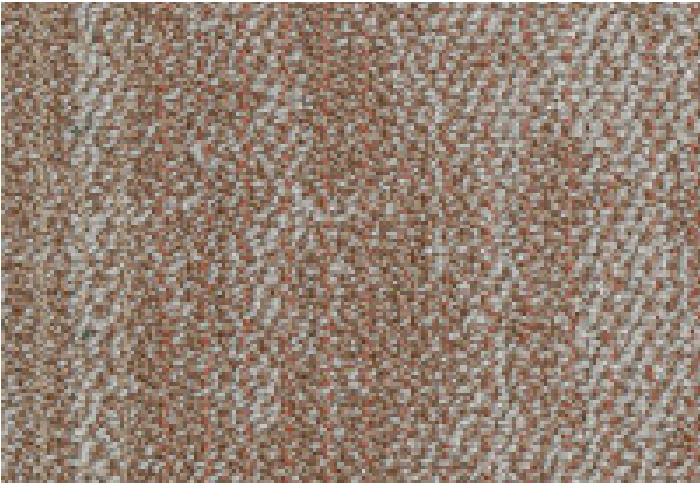

Clay Pot 88675

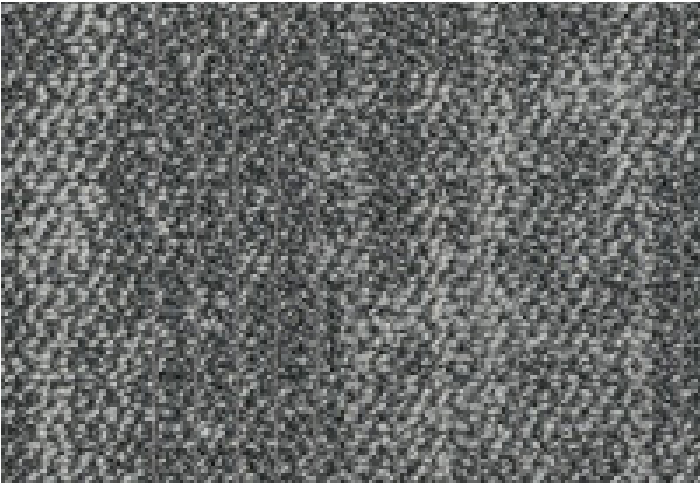

Path 88555

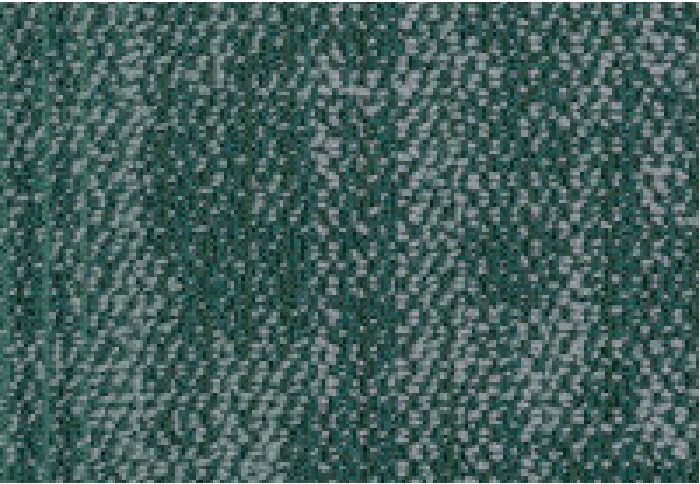

Greenhouse 88396

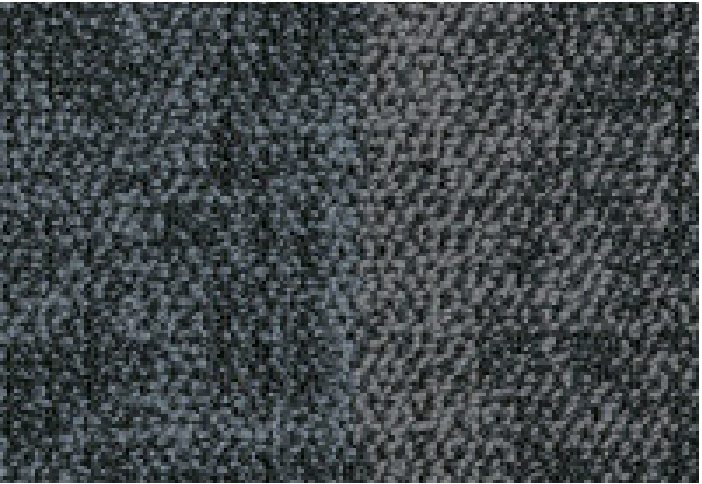

Shadow 88500



Shadow 88500



Shade 88557

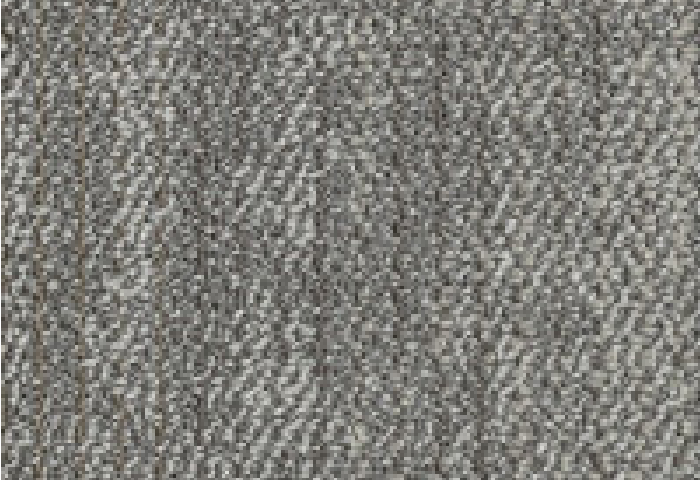

Branch 88760



Shade 88557



Deep Sky 88485

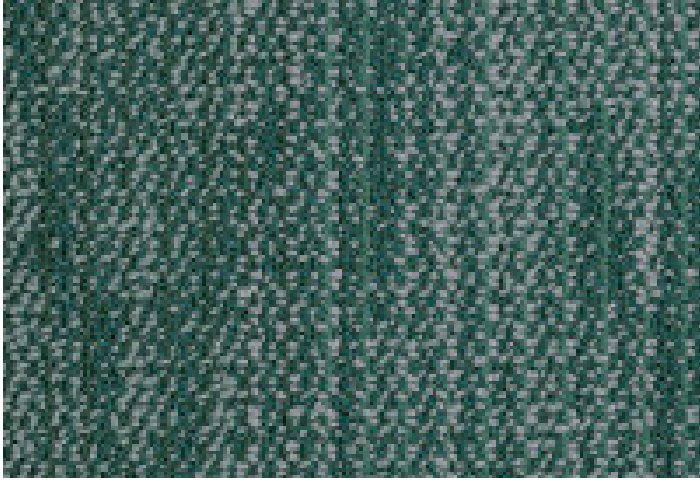

Greenhouse 88396

Suspend 5T391



Terrain II 20 mil 4110V (5 mm)

Echo 00775

Colorways

Ground 5A289
Below 5A290 (Displayed)



Quiet 90535



Branch 90761



Calm 90595

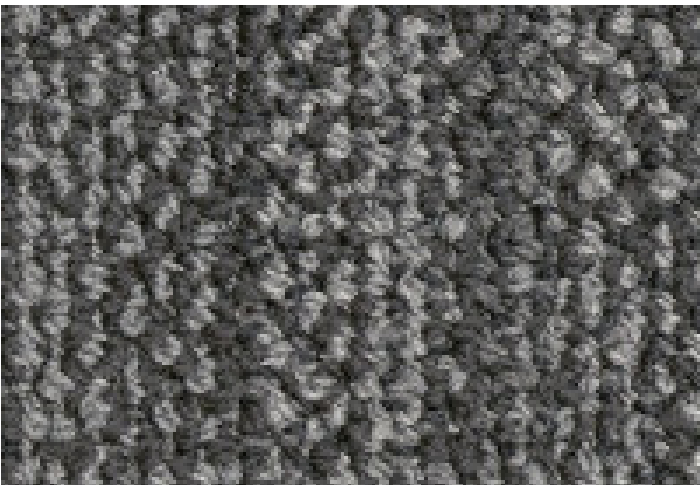

Path 90555



Still 90481

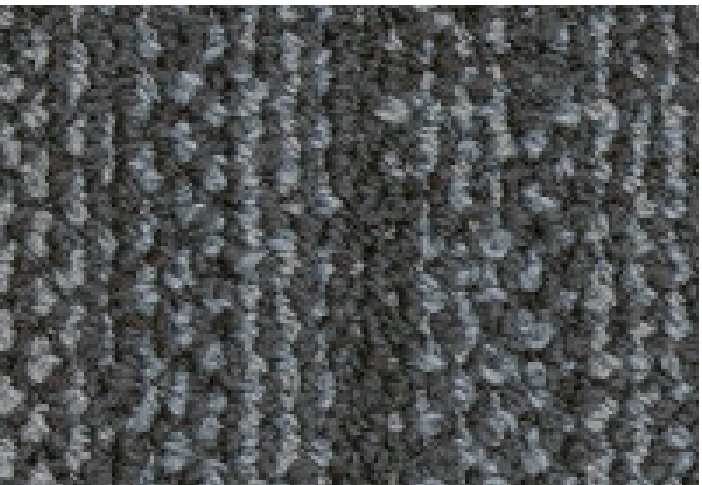

Shade 90557

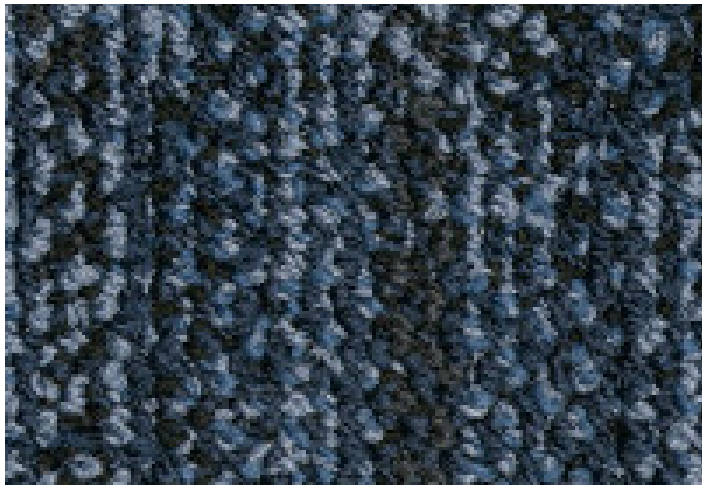

Deep Sky 90485



Shadow 90500

Palette 01
 Midnight

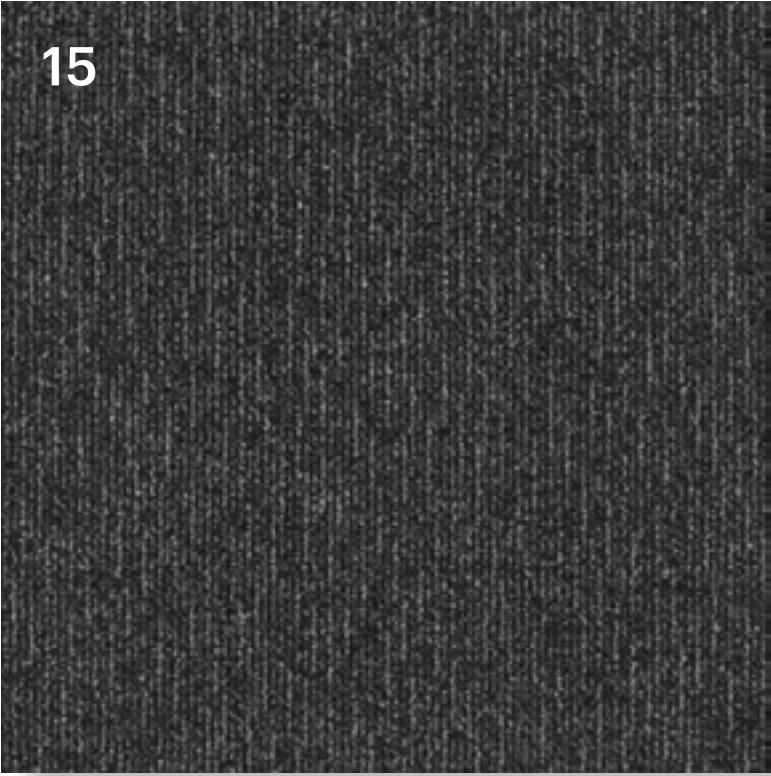
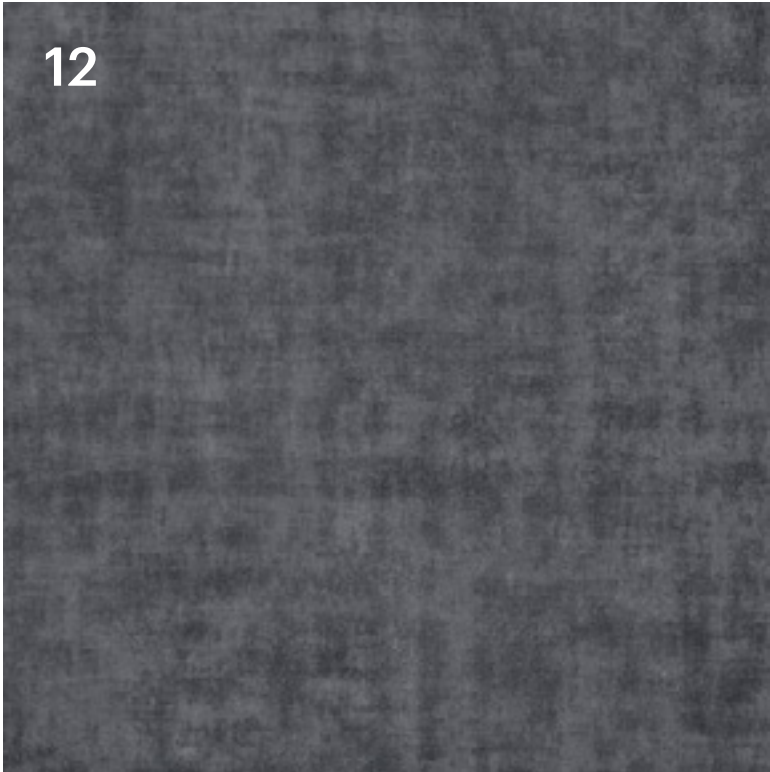
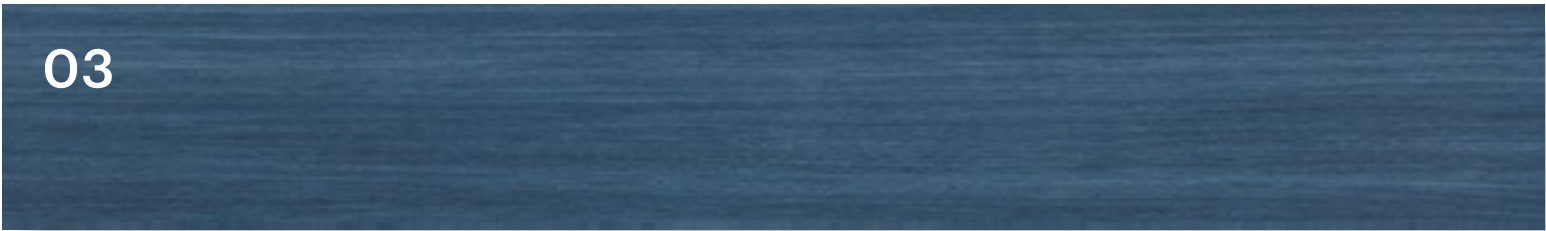

Palette 01

Midnight

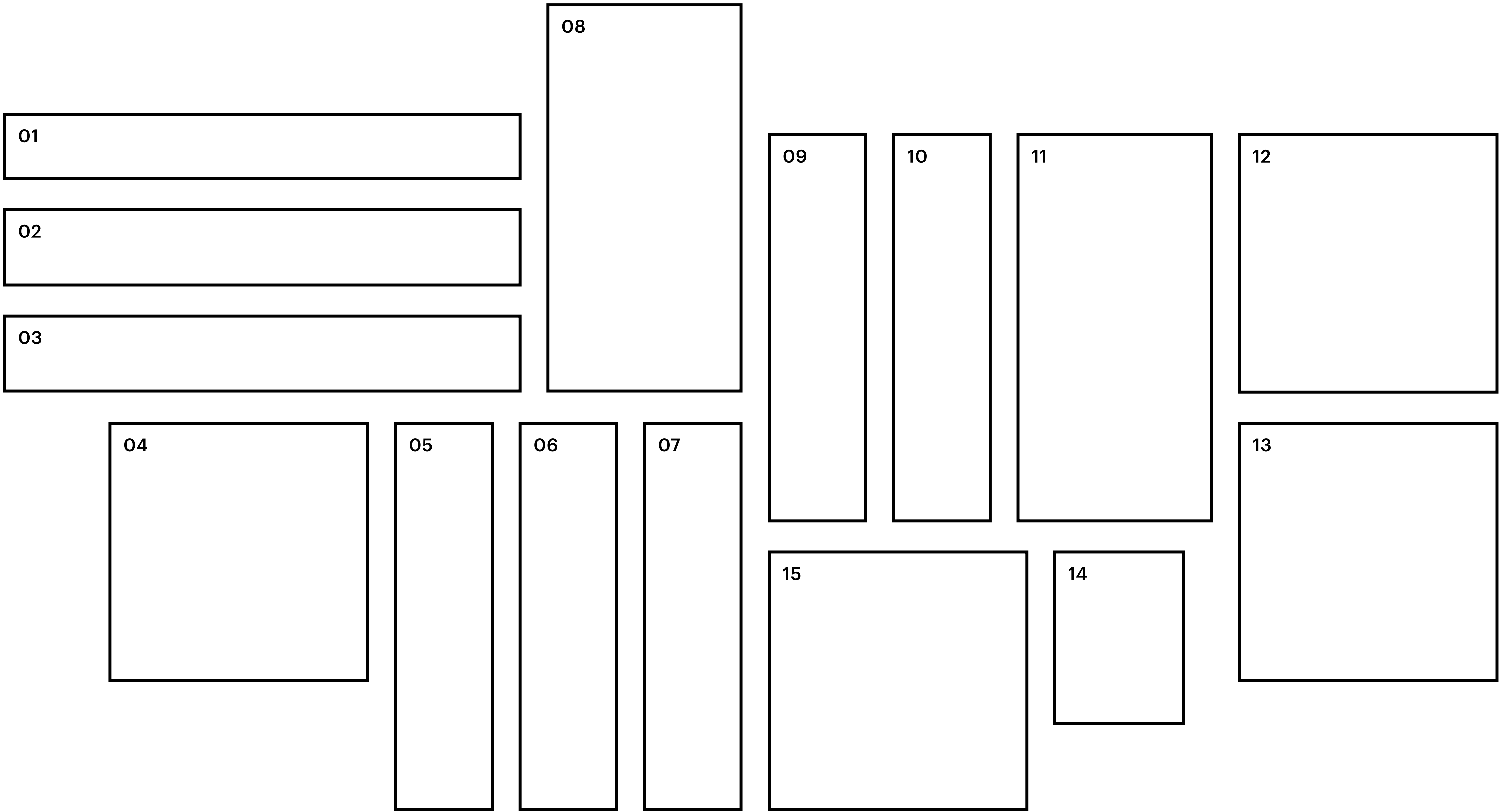

- 01 Terrain II (4110V) in Sumac (07004)
- 02 Cover (4140V) in Surety (05057)
- 03 Envelop (4141V) in Steadfast (00490)
- 04 Compound (4077V) in Elevate (77518)

- 05 Dune (5T349) in Carbon (49505)
- 06 Habitat (5T390) in Shadow (88500)
- 07 Suspend (5T391) in Filter (88596)
- 08 Enclave (5T371) in Stone (71595)

- 09 Respond Color (5T310) in Deepest Skies (05486)
- 10 Above (5T392) in Deep Sky (88485)
- 11 Overlay (59598) in Motion (95505)
- 12 Kind (4123V) in Charcoal (23585)

- 13 Thoughtful (4122V) in Indigo (22429)
- 14 Below (5A290) in Shadow (90500)
- 15 Portal (5T035) in Lava (34549)

Palette 02
 Midday

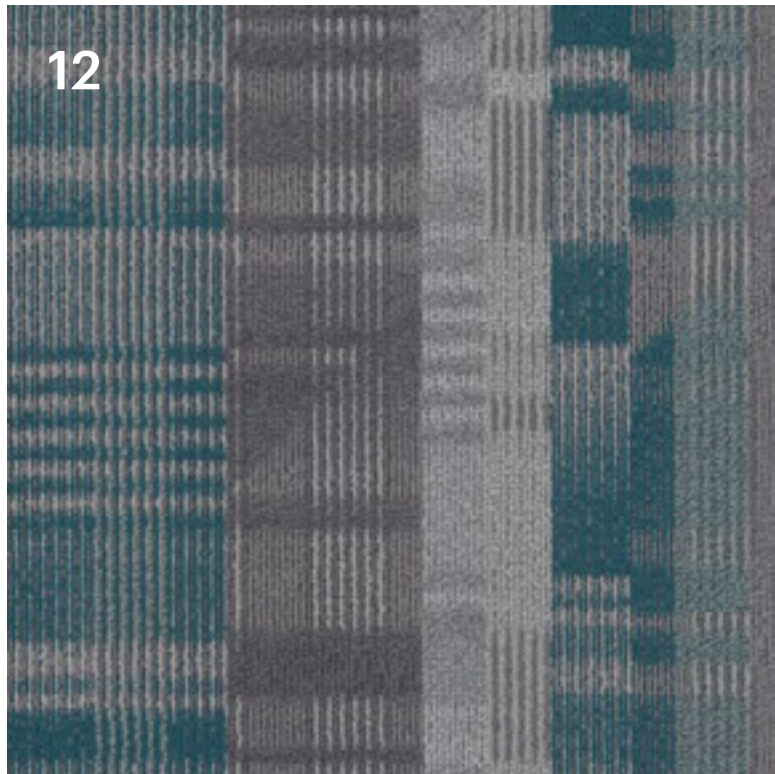
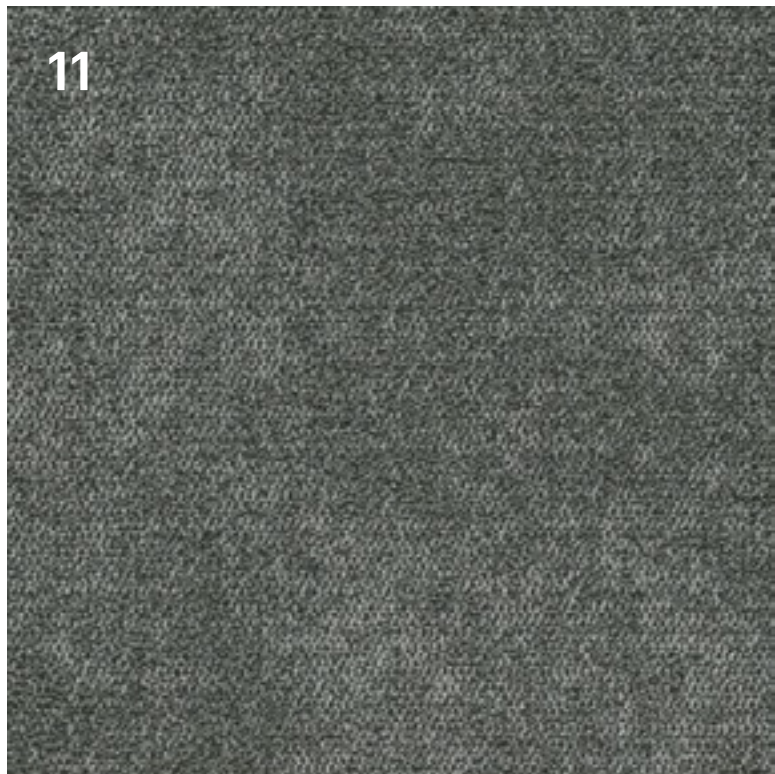
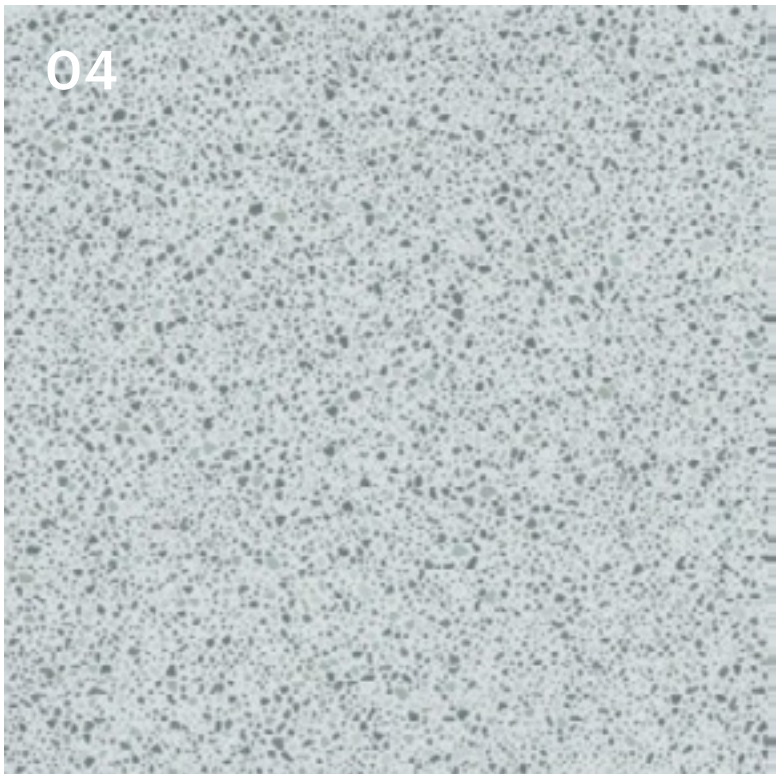

Palette 02

Midday

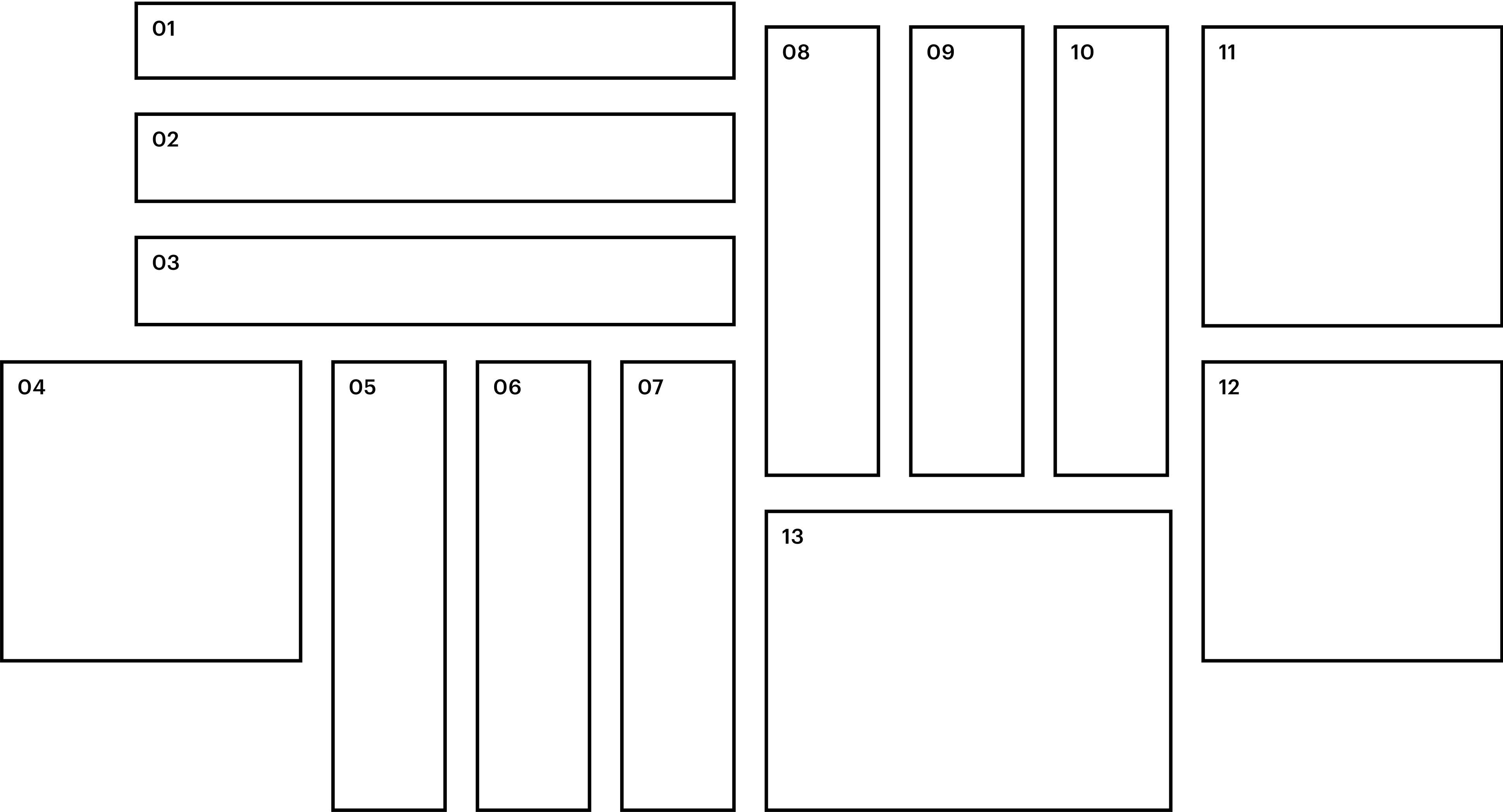

01 Terrain II (4110V) in Ash (00174)

02 Cover (4140V) in Retreat (05110)

03 Envelop (4141V) in Safeguard (00475)

04 Cast (4097V) in Composite (98515)

05 Above (5T392) in Quiet (88535)

06 Pavers II (5T201) in Fog (98535)

07 Habitat (5T390) in Calm (88595)

08 Manipulate (5T130) in Unreal (26530)

09 Suspend (5T391) in Rain (88327)

10 Unveil (0601V) in Tarnish (01585)

11 Poured (5T206) in Riverrock (06481)

12 Quad (5T324) in Glass Concrete (23535)

13 Ground (5A289) in Calm (90595)

Palette 03
 Floral Terrace

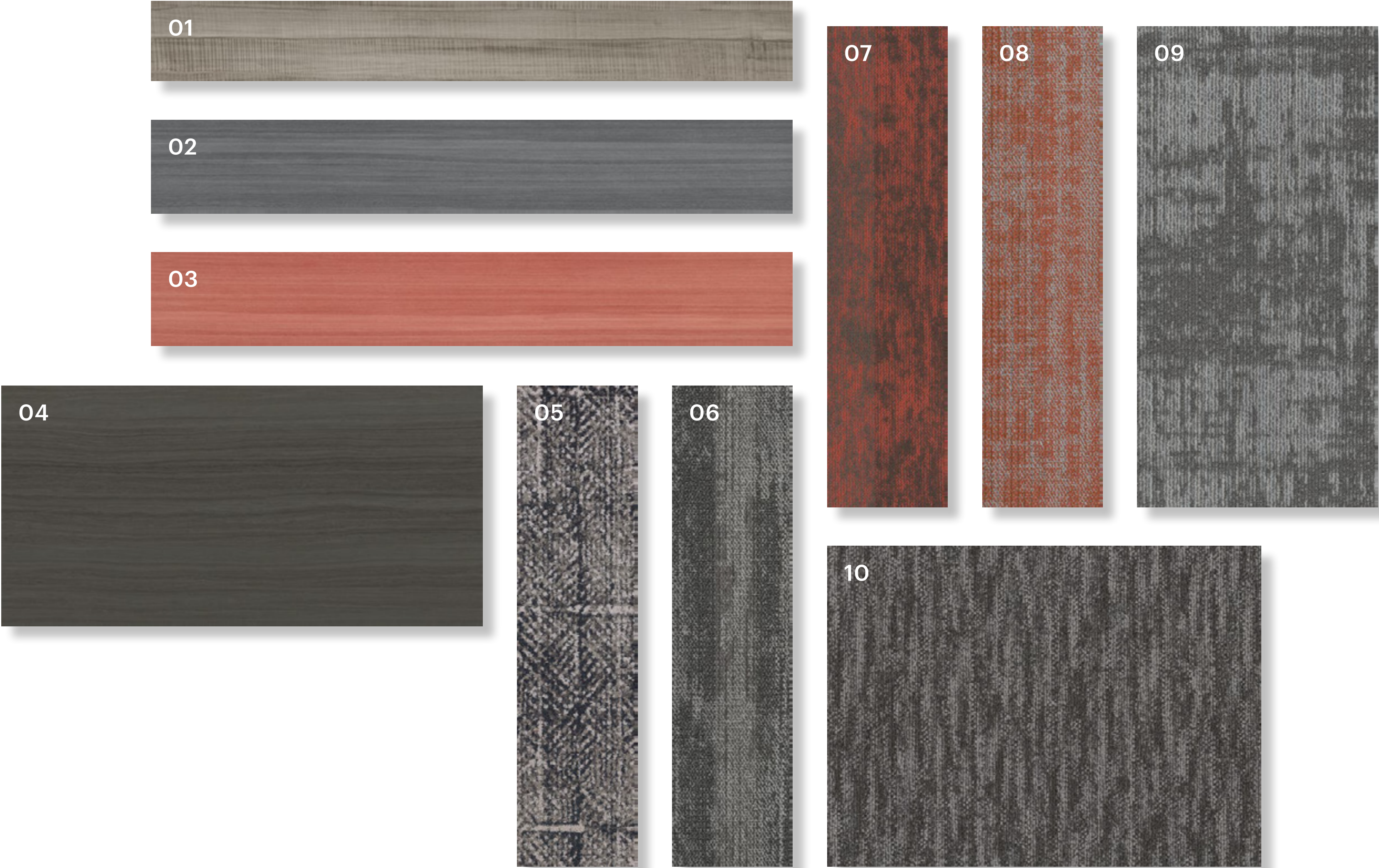

Palette 03

Floral Terrace

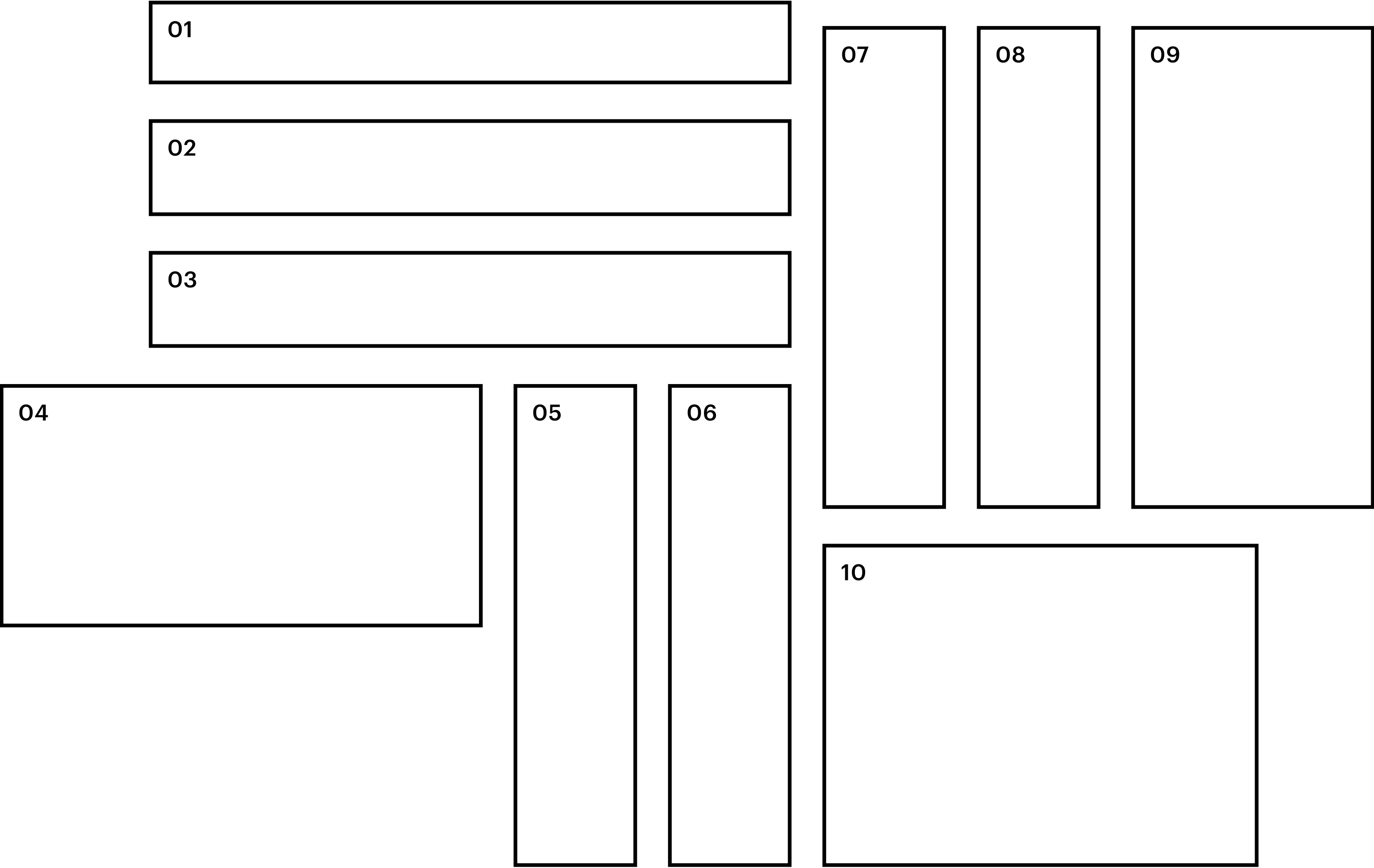

- 01 Terrain II (4110V) in Summit (05012)
- 02 Envelop (4141V) in Encompass (00585)
- 03 Envelop (4141V) in Protect (00855)
- 04 Strand (0516V) in Silt (16595)

- 05 Honest (5T236) in Truffle (35760)
- 06 Habitat (5T390) in Path (88555)
- 07 Boundless (5T314) in Coral (05865)
- 08 Suspend (5T391) in Flora (88865)

- 09 Aware (5T358) in Graphite (58510)
- 10 Ground (5A289) in Path (90555)

Palette 04
 Vertical Forest

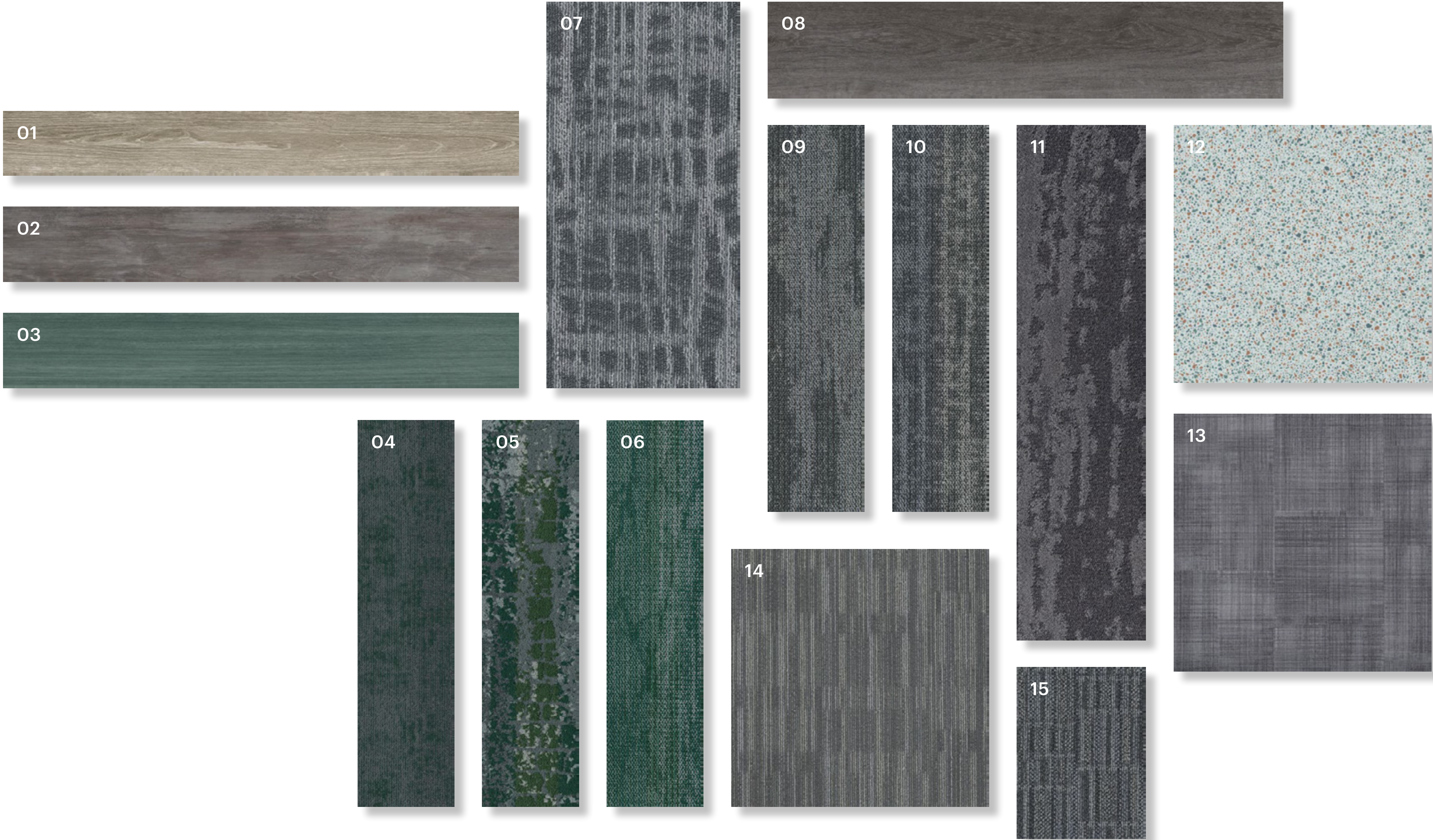

Palette 04

Vertical Forest

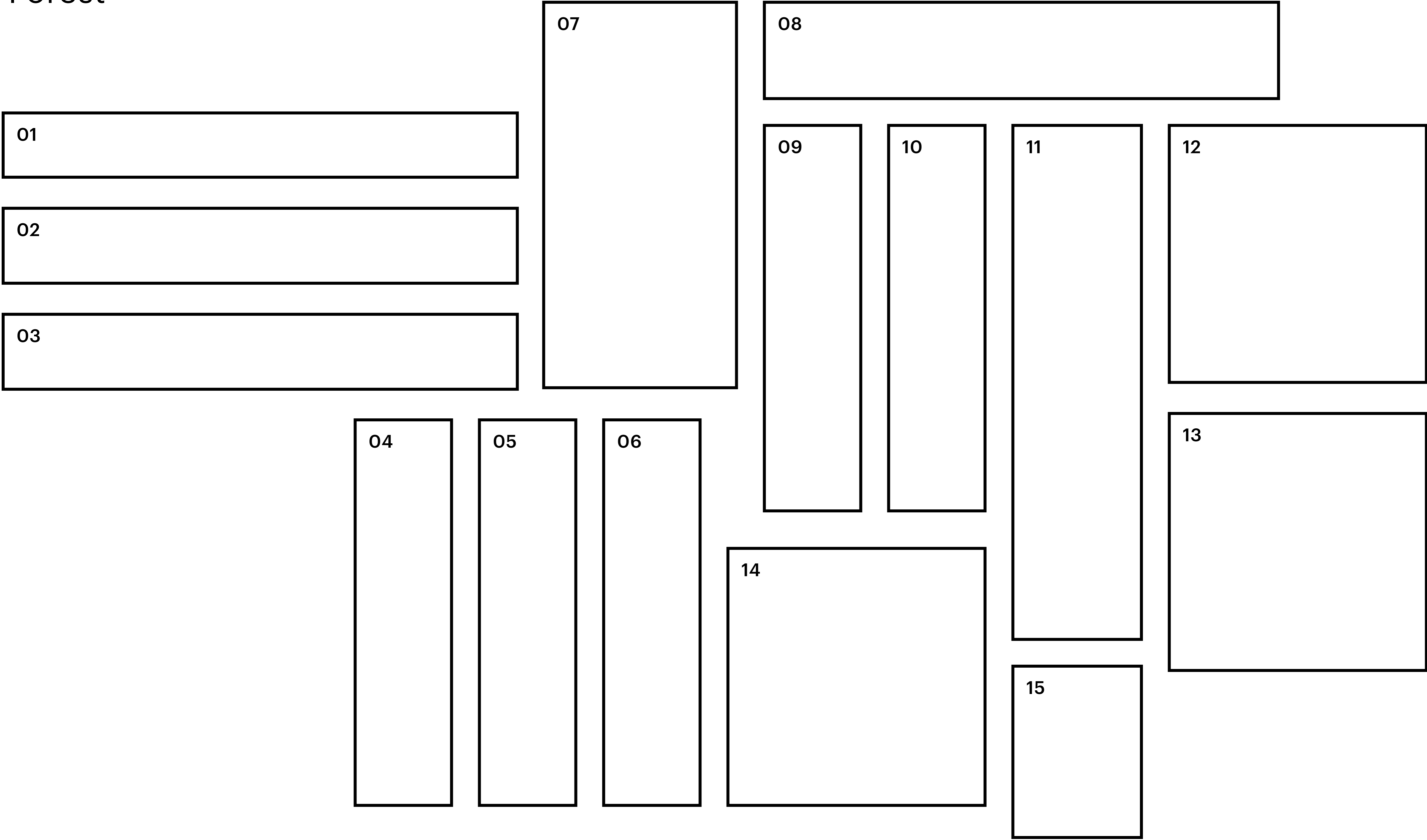

01 Terrain II (4110V) in Timber (00572)

02 Cover (4140V) in Refuge (05111)

03 Envelop (4141V) in Conserve (00305)

04 Source (5T315) in Forests (05334)

05 Transform Color (5T311) in Untamed Forests (05334)

06 Above (5T392) in Greenhouse (88396)

07 Intention (5T360) in Ash (58535)

08 Inlet (0926V) in Corse (26595)

09 Habitat (5T390) in Still (88481)

10 Suspend (5T391) in Still (88481)

11 Discover (5T217) in Ridge (15580)

12 Cast (4097V) in Suspend (98510)

13 Thoughtful (4122V) in Charcoal (22585)

14 Primary (5T123) in Blue Herring (17481)

15 Below (5A290) in Still (90481)

Palette 05
 Light + Shade

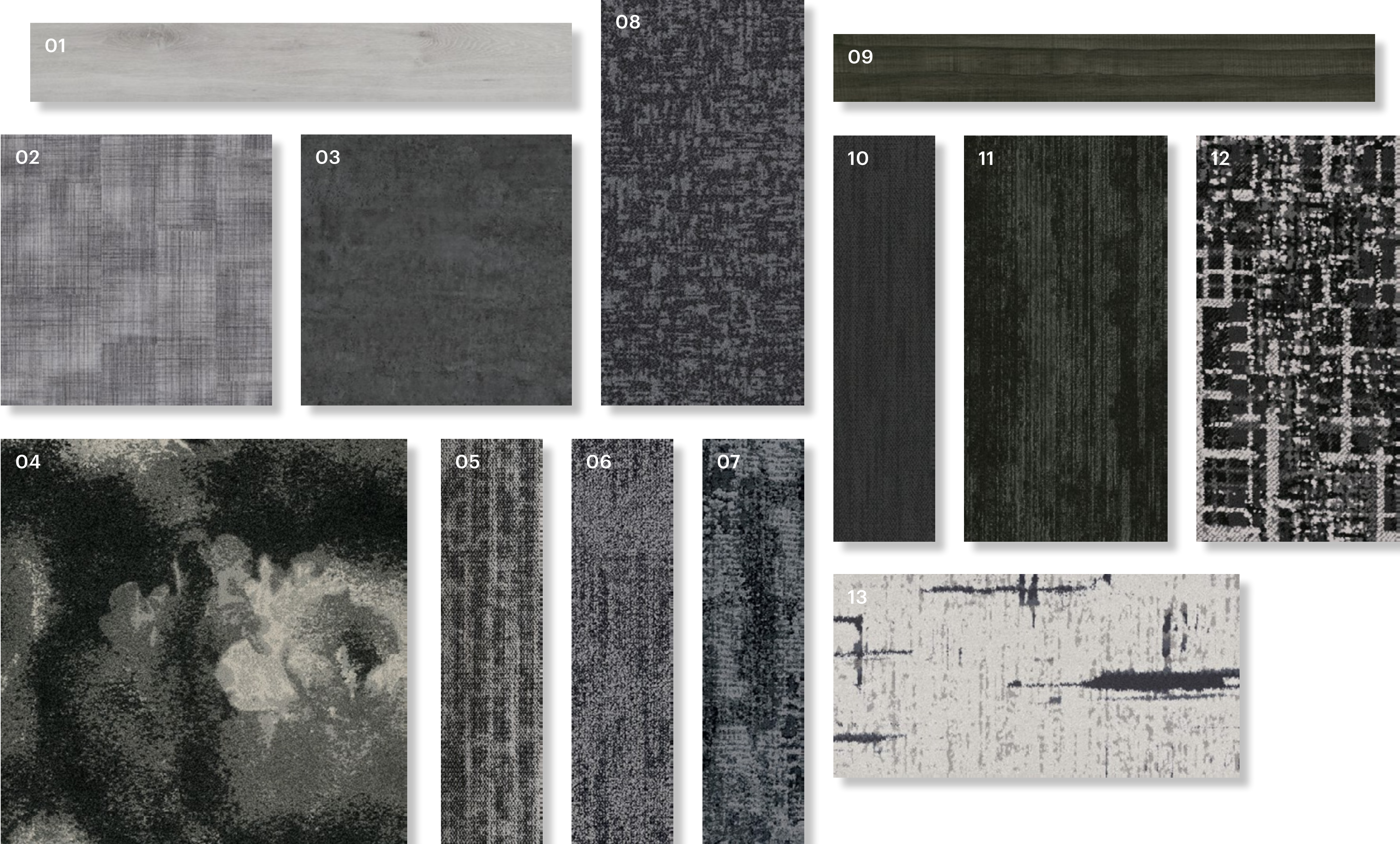

Palette 05

Light + Shade

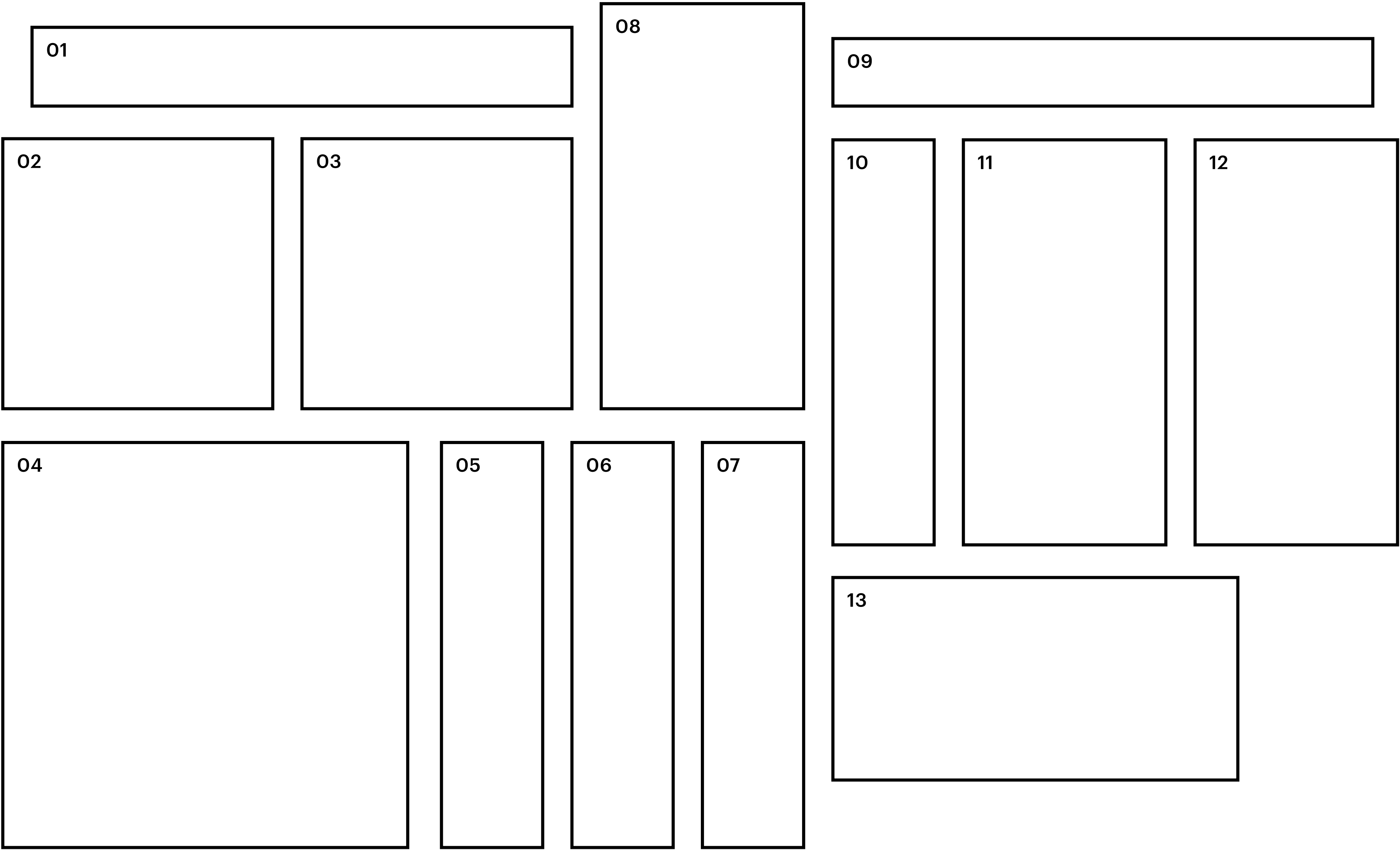

01 Cover (4140V) in Shelter (00515)

02 Thoughtful (4122V) in Gesture (22100)

03 Compound (4077V) in Granite (77585)

04 Still Life (5T214) in Nocturne Pearl (11505)

05 Suspend (5T391) in Moonlight (88501)

06 Dwelling (5T239) in Raven (38505)

07 Familiar (5T235) in Raven (35505)

08 Enclave (5T371) in Stone (71595)

09 Terrain II (4110V) in Lark (05016)

10 Heddle (5T320) in Souk (01500)

11 Stipple (5T116) in Carbon (13505)

12 Check (5T281) in Merino (79500)

13 Exchange (5T304) in Argan (01100)

Palette 06
 Cool Neutral

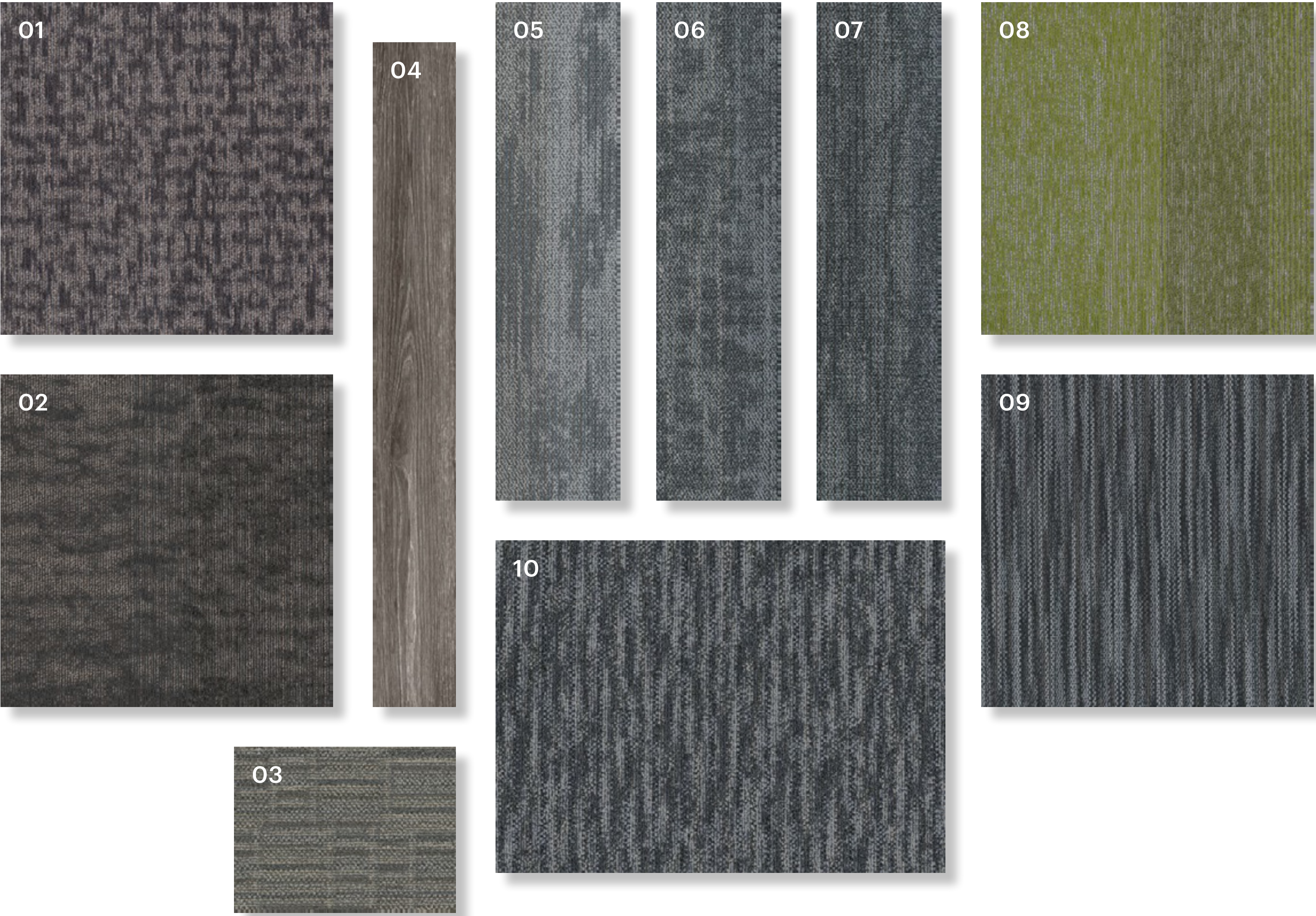

Palette 06

Cool Neutral

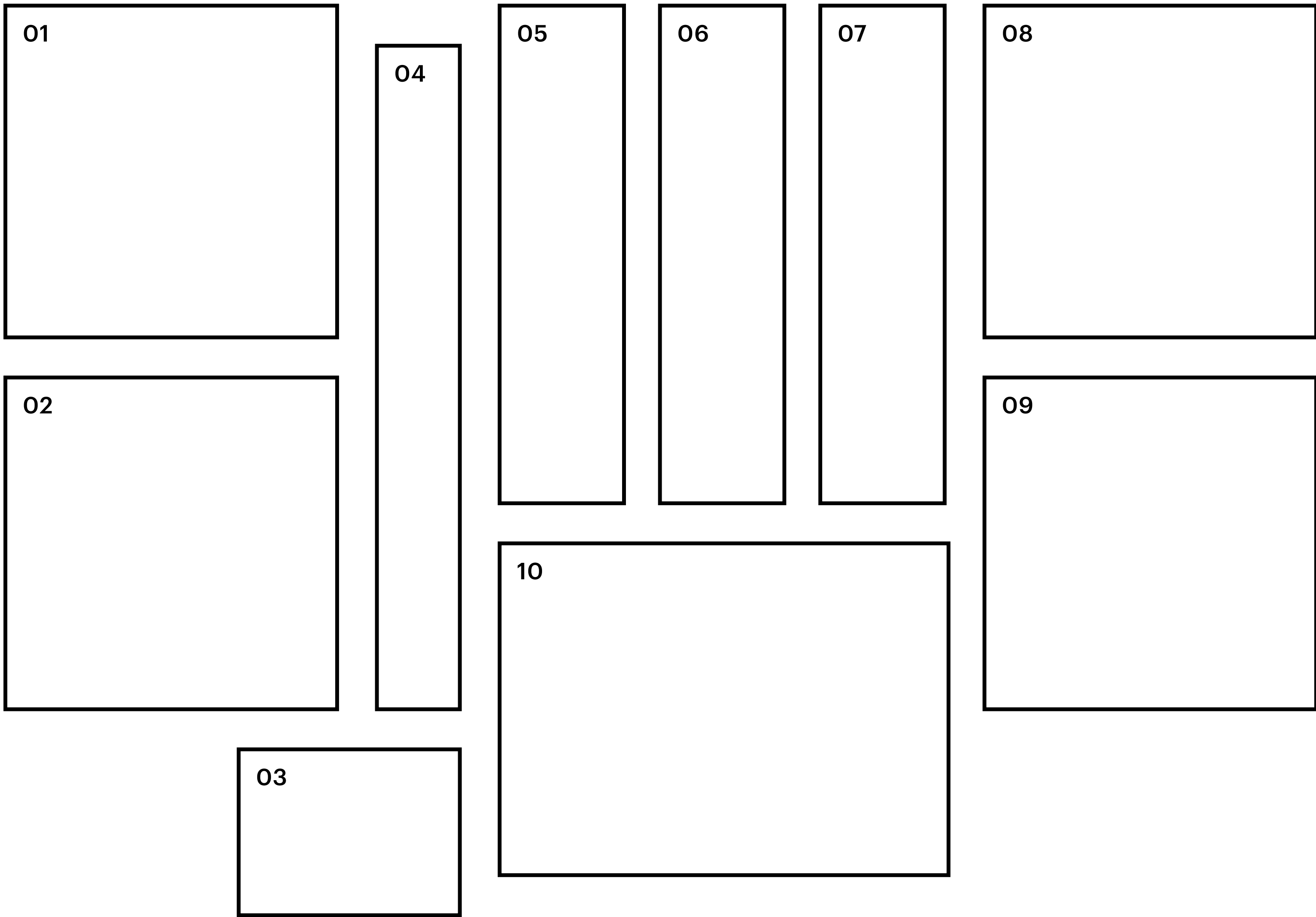

01 Amend (5A252) in Steel Grey (94530)
02 Array (5T295) in Steel Grey (94530)
03 Below (5A290) in Calm (90595)
04 Terrain II (4110V) in Shade (00564)

05 Habitat (5T390) in Calm (88595)
06 Suspend (5T391) in Still (88481)
07 Above (5T392) in Still (88481)
08 Arrange (5T294) in Mountain View (94326)

09 Companion (5T352) in Duo (52597)
10 Ground (5A289) in Still (90481)

Palette 07
 Warm Neutral



Palette 07

Warm Neutral

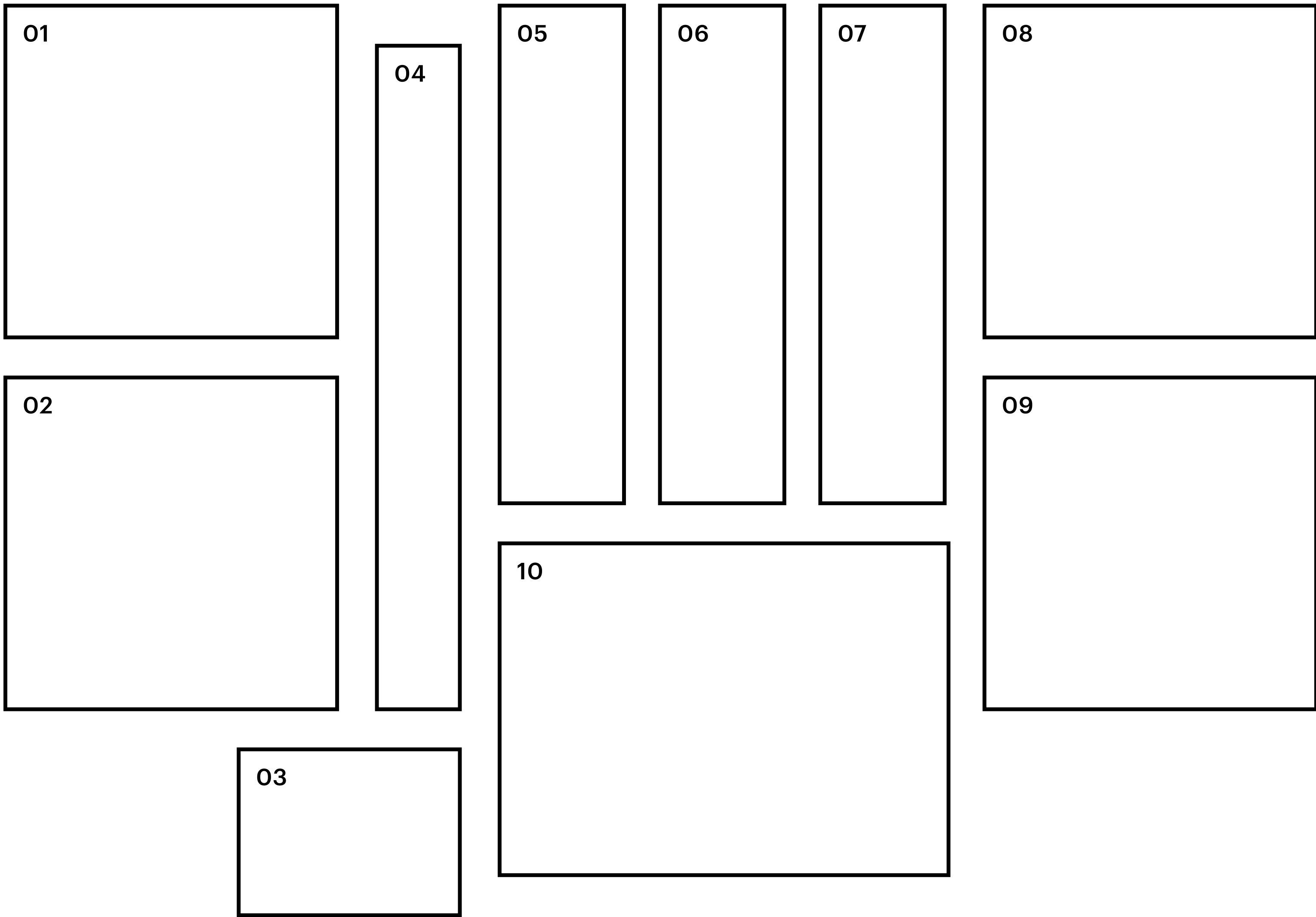

- 01 Accord (5A253) in Shiny Pebble (94761)
- 02 Offset (5T296) in Shiny Pebble (94761)
- 03 Below (5A290) in Branch (90761)
- 04 Terrain II (4110V) in Root (00568)

- 05 Habitat (5T390) in Branch (88760)
- 06 Suspend (5T391) in Branch (88760)
- 07 Above (5T392) in Branch (88760)
- 08 Structure (5T297) in Mirror Grey (94535)

- 09 Correspond (5T353) in Alike (52557)
- 10 Ground (5A289) in Branch (90761)



Installation 01



Installation 02



Installation 03



Installation 04



Installation 05



Installation 06



Installation 07



Installation 08



Installation 09



Installation 10



Installation 11



Installation 12



Installation 13



Installation 14





RECEPTION →
ELEVATOR
PARKING

Installation 15

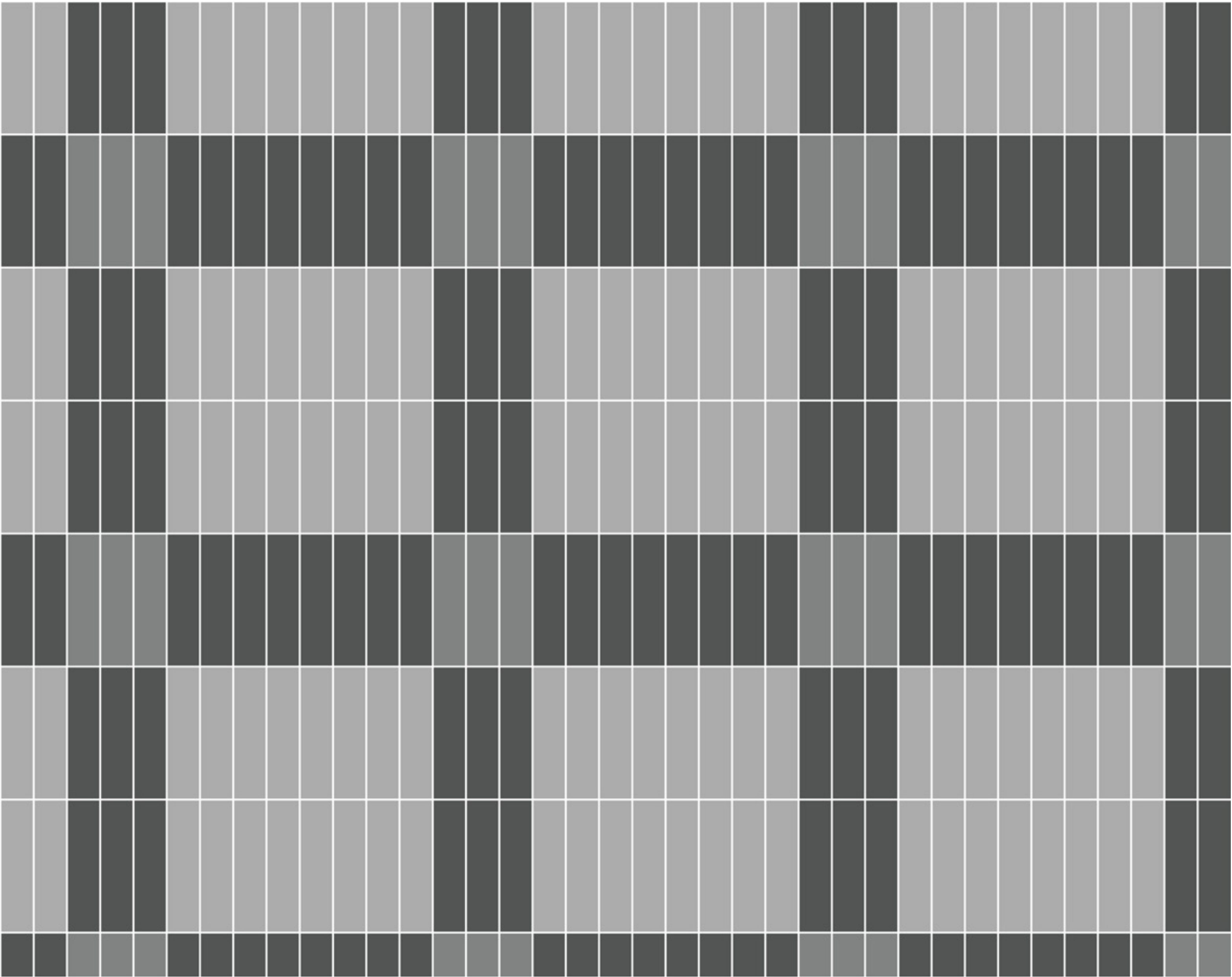
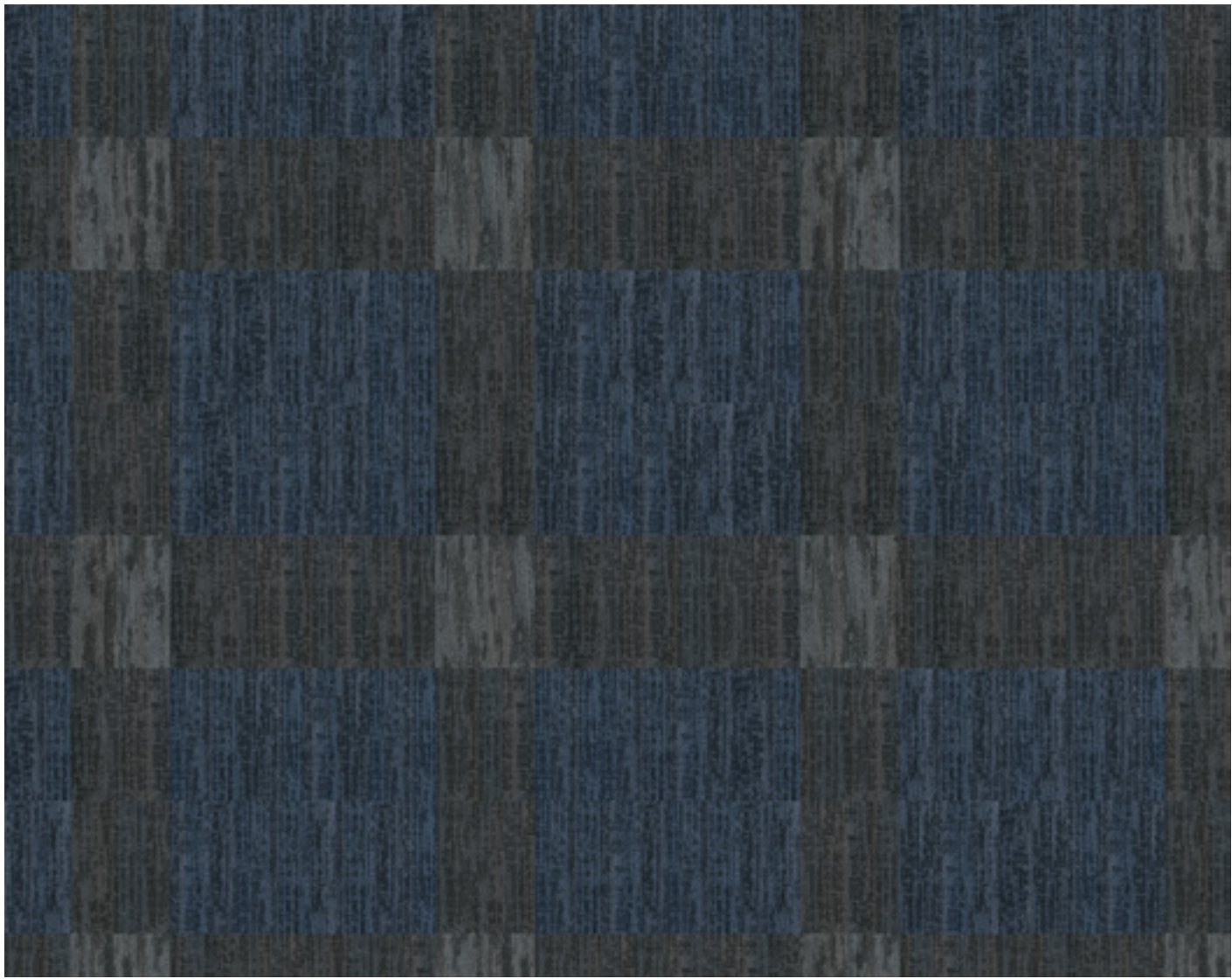

Installation 01



-  Suspend (5T391) in Shadow (88500)
-  Suspend (5T391) in Filter (88596)
-  Suspend (5T391) in Deep Sky (88485)

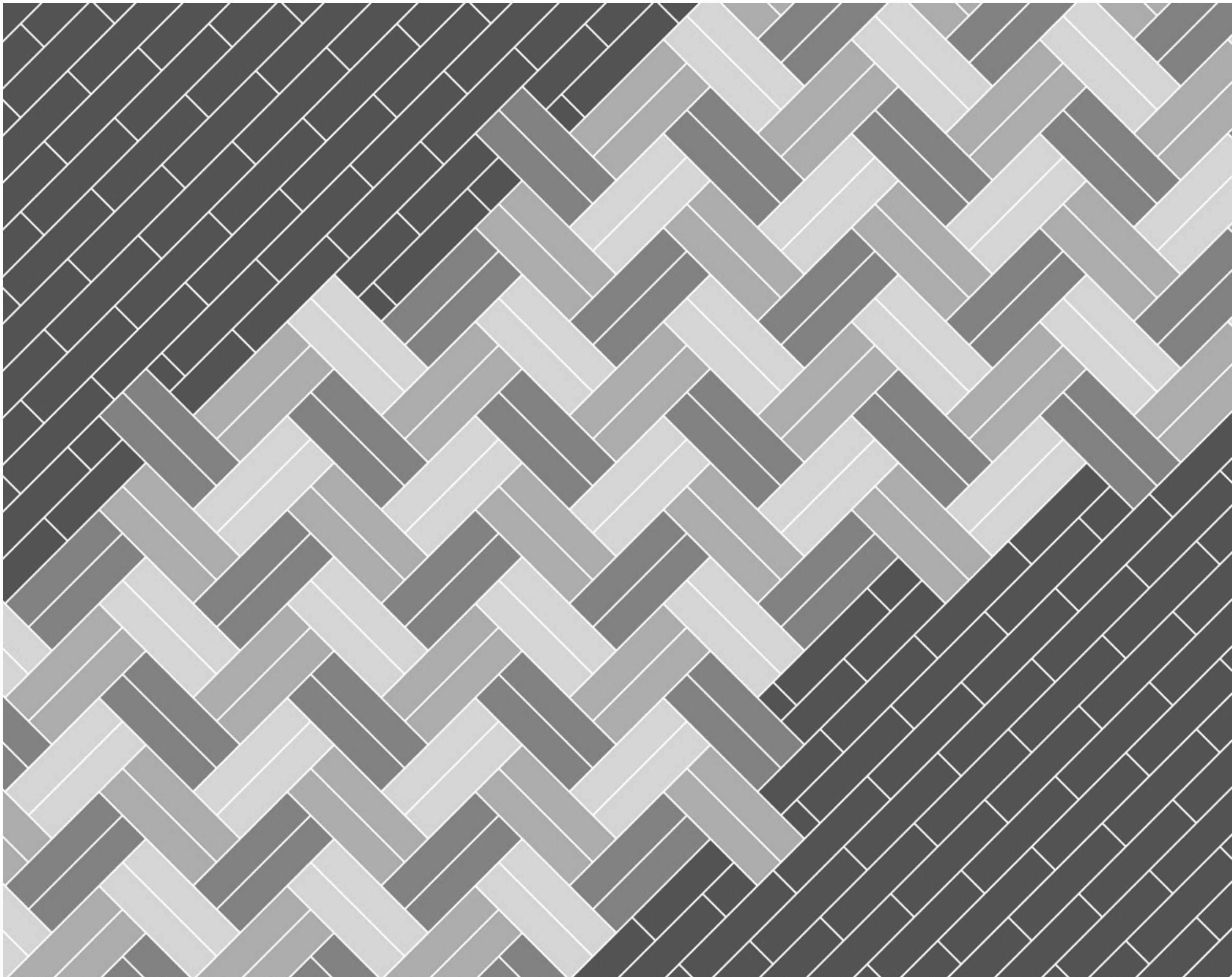
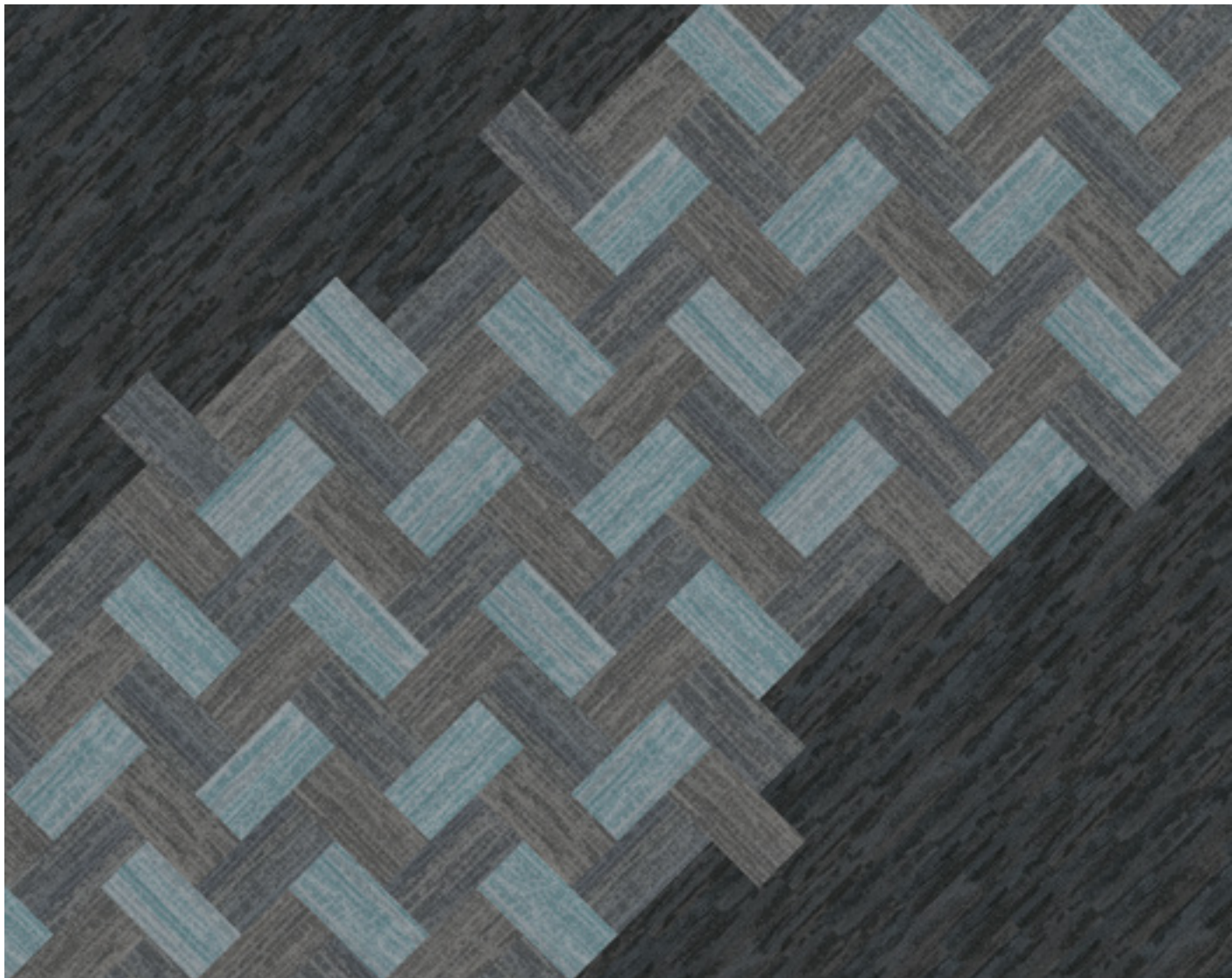

Installation 02



-  Habitat (5T390) in Shadow (88500)
-  Suspend (5T391) in Still (88481)
-  Suspend (5T391) in Path (88555)
-  Suspend (5T391) in Rain (88327)

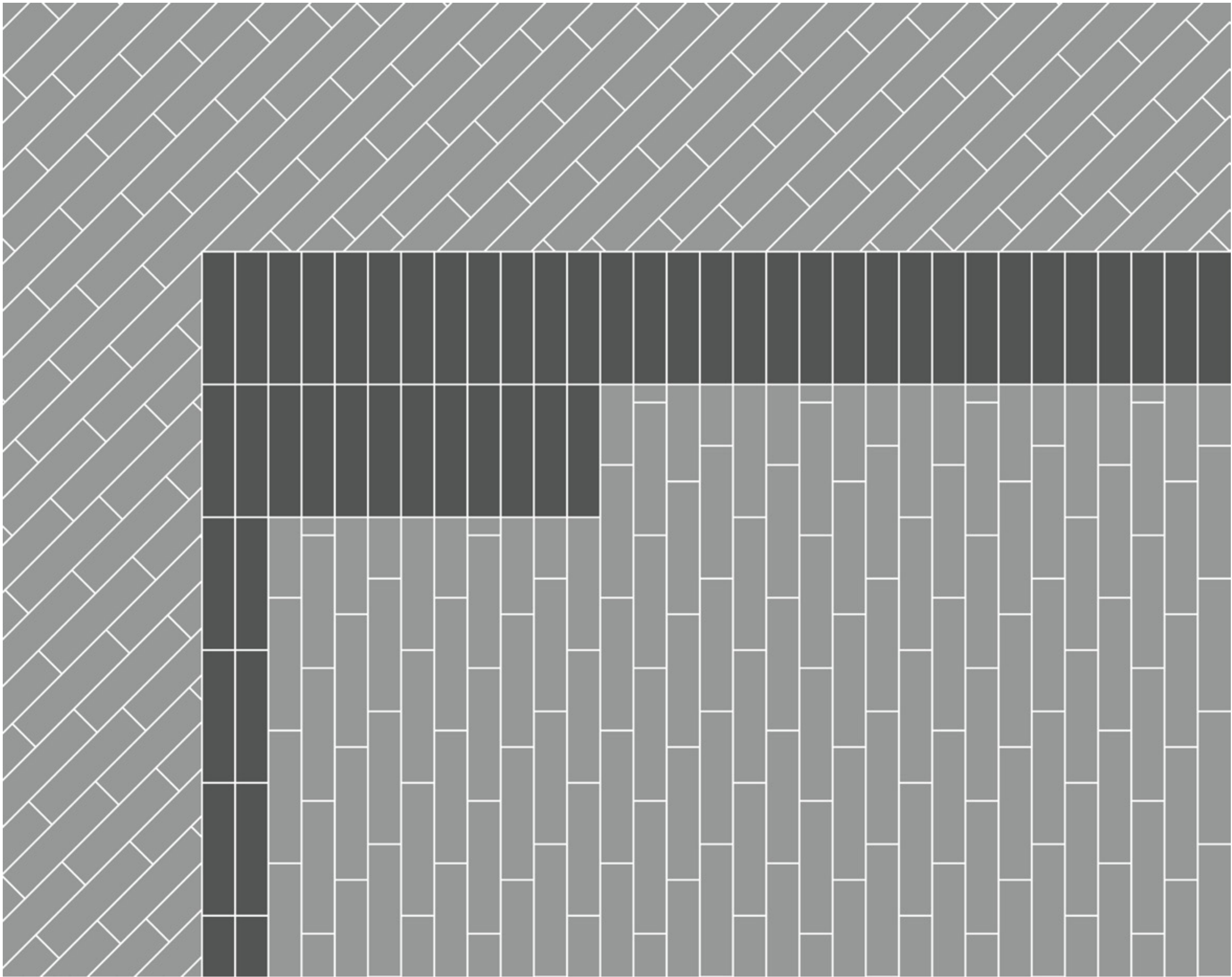
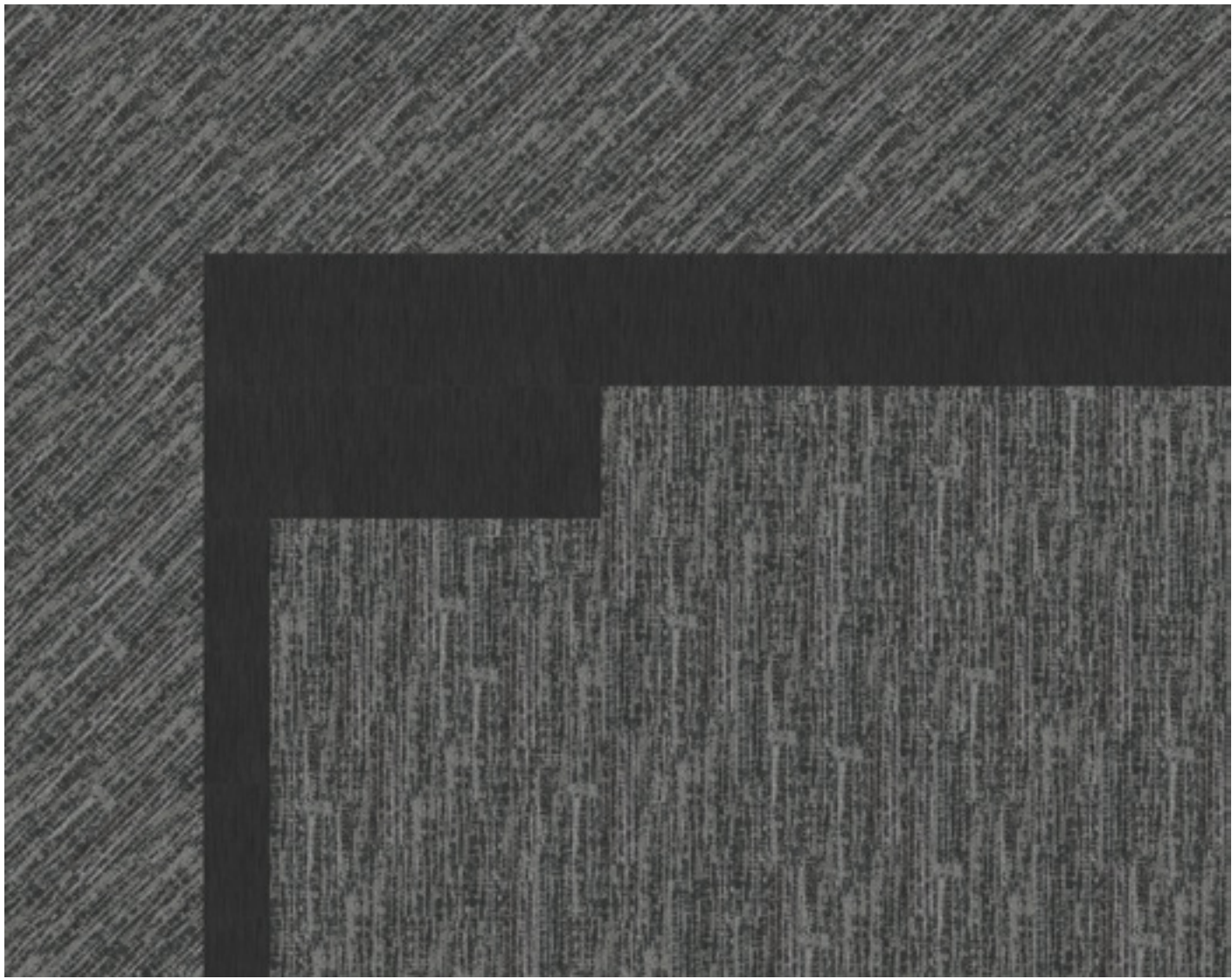





Installation 03

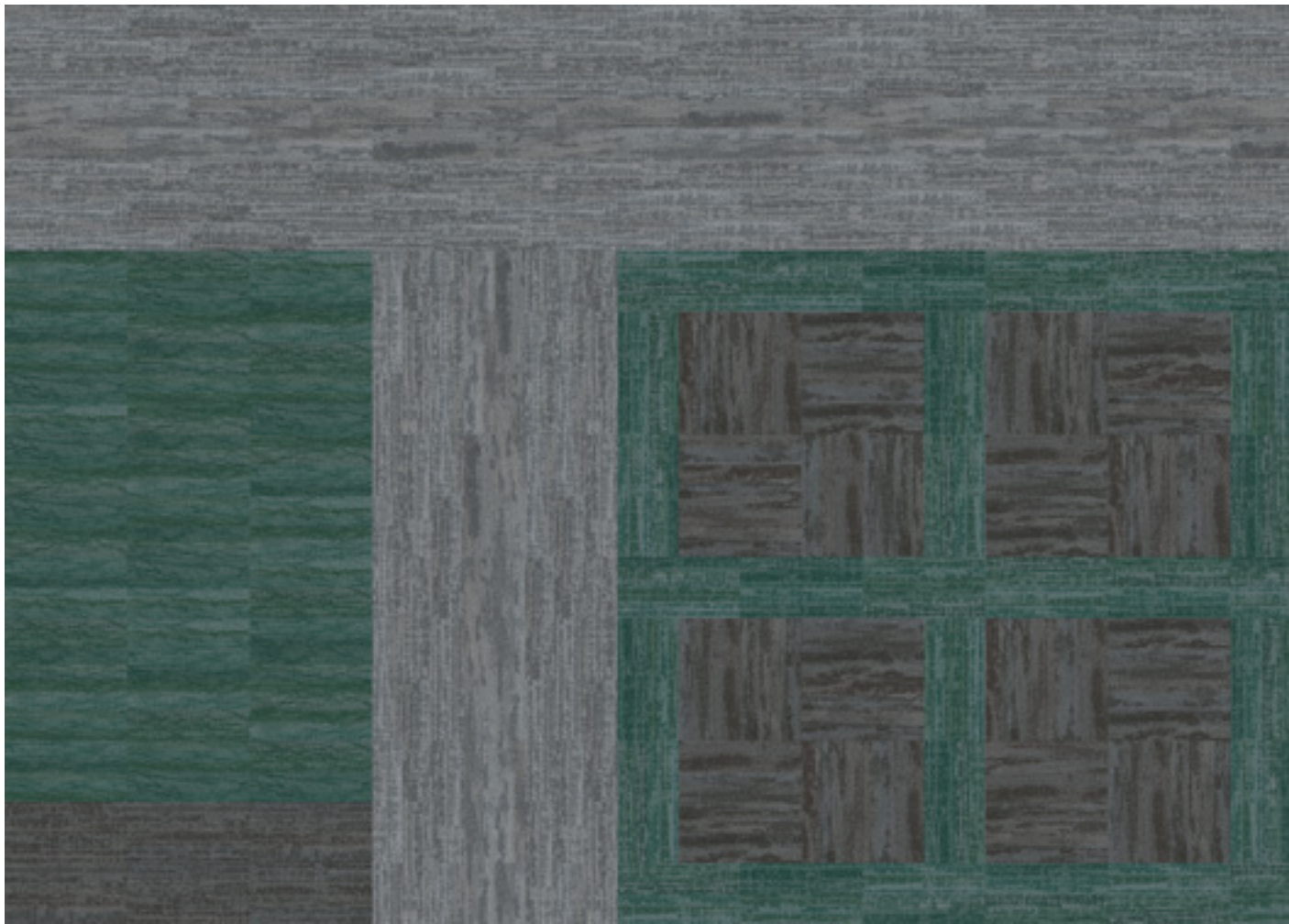

-  Heddle (5T320) in Souk (01500)
-  Suspend (5T391) in Moonlight (88501)

Installation 04



-  Suspend (5T391) in Shade (88557)
-  Habitat (5T390) in Shade (88557)
-  Suspend (5T391) in Calm (88595)
-  Habitat (5T390) in Calm (88595)
-  Suspend (5T391) in Greenhouse (88396)
-  Above (5T392) in Greenhouse (88396)

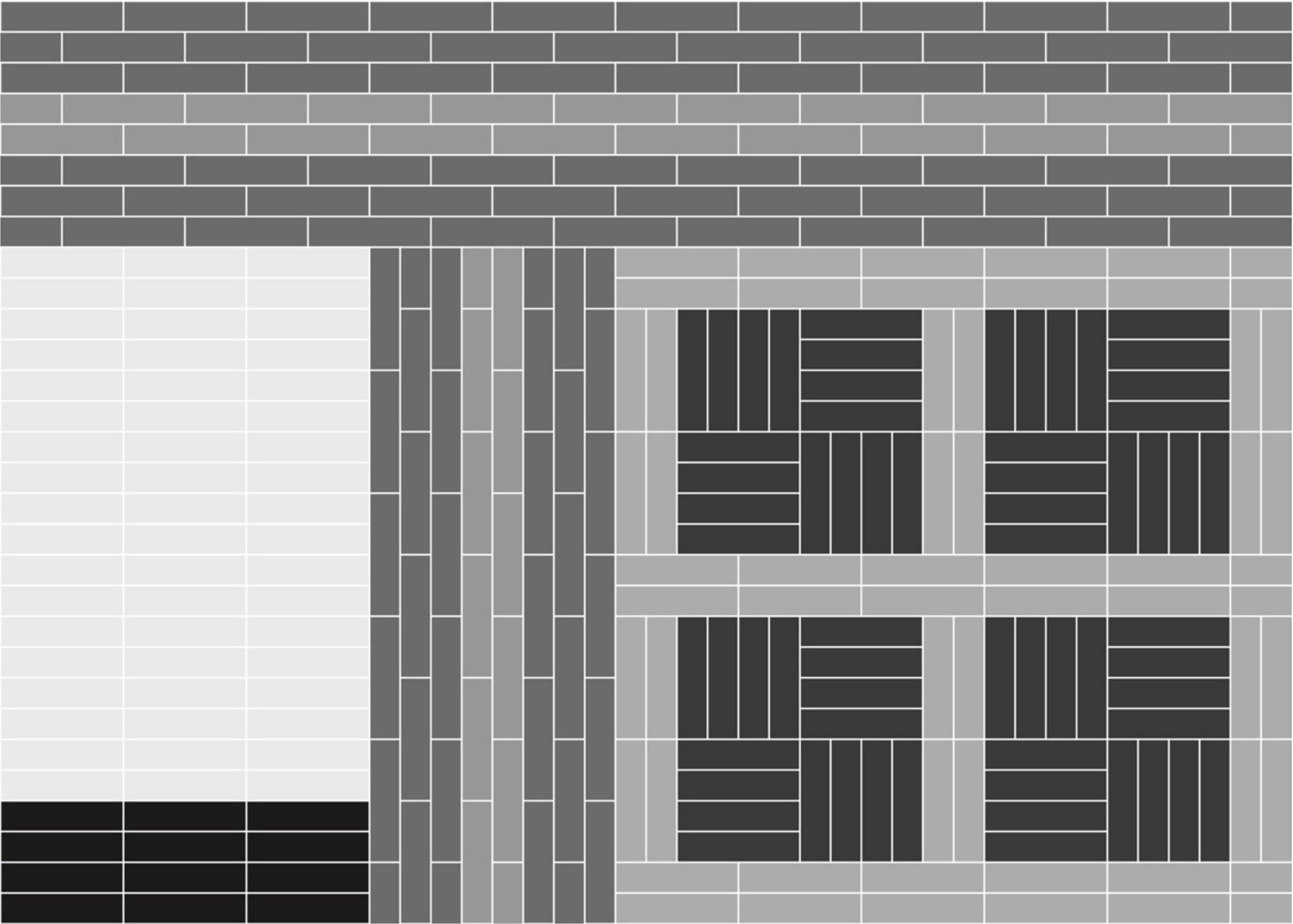

Installation 05

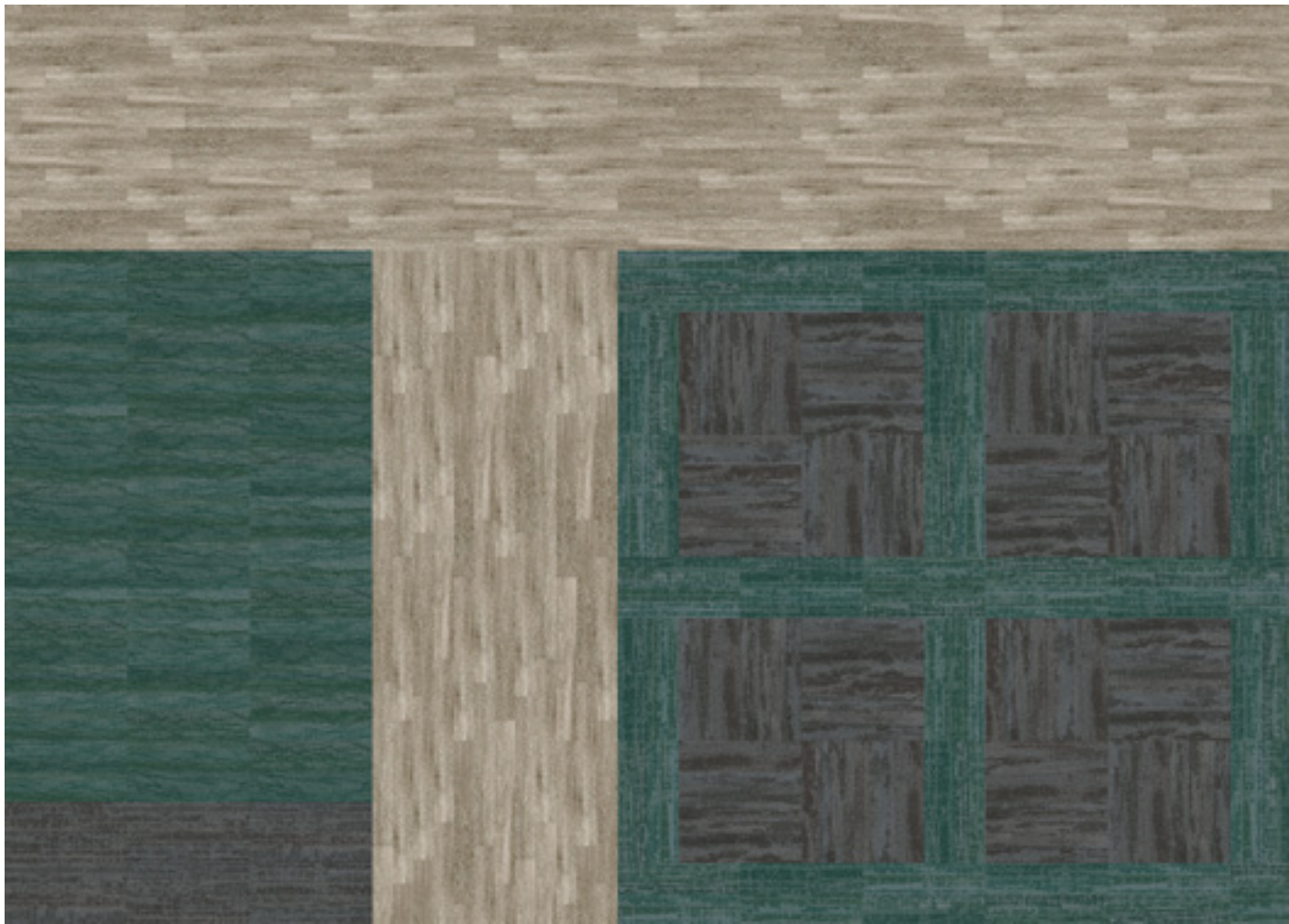



- Suspend (5T391) in Shade (88557)
- Habitat (5T390) in Shade (88557)
- Terrain II (4110V) in Timber (00572)
- Suspend (5T391) in Greenhouse (88396)
- Above (5T392) in Greenhouse (88396)



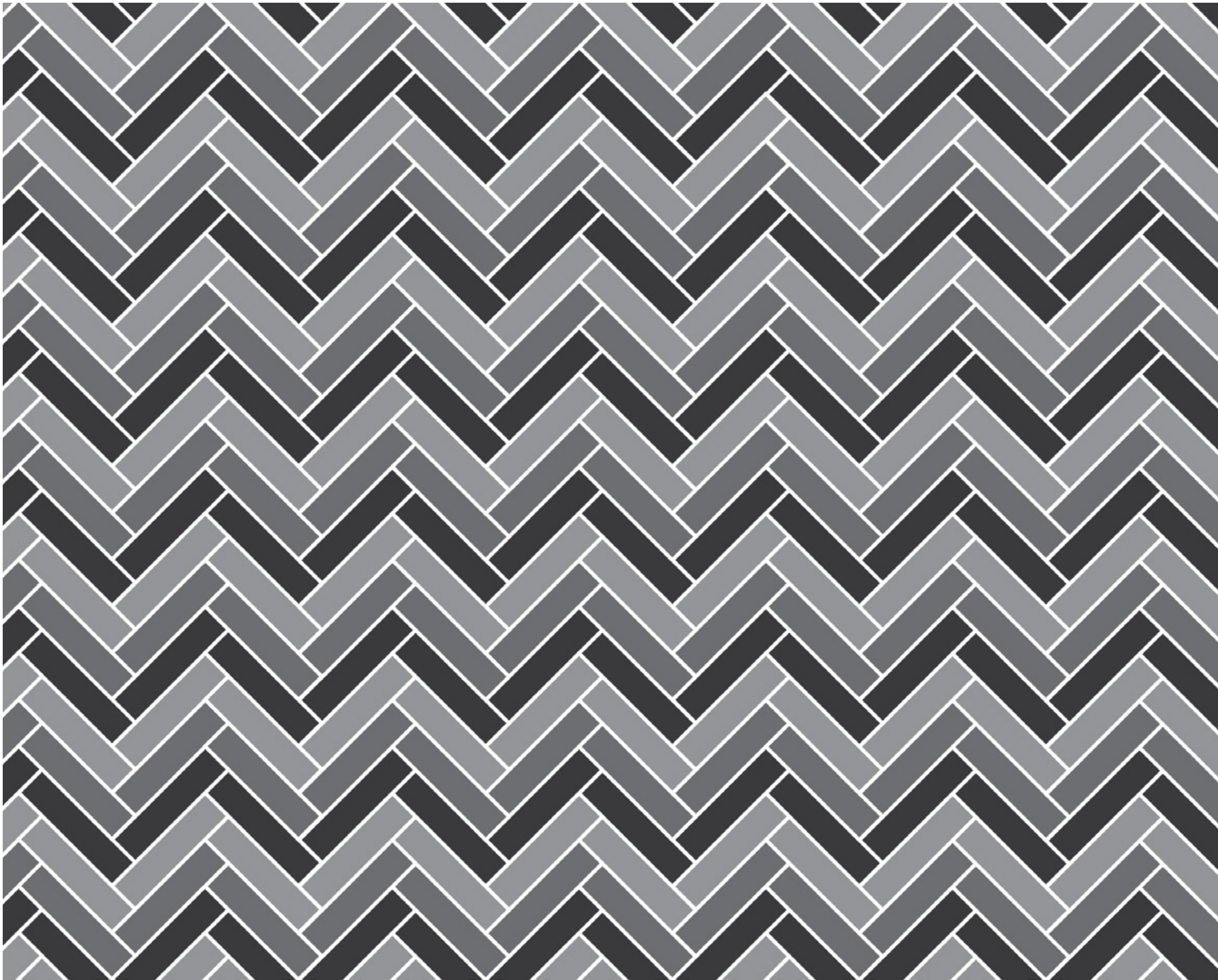



Installation 06

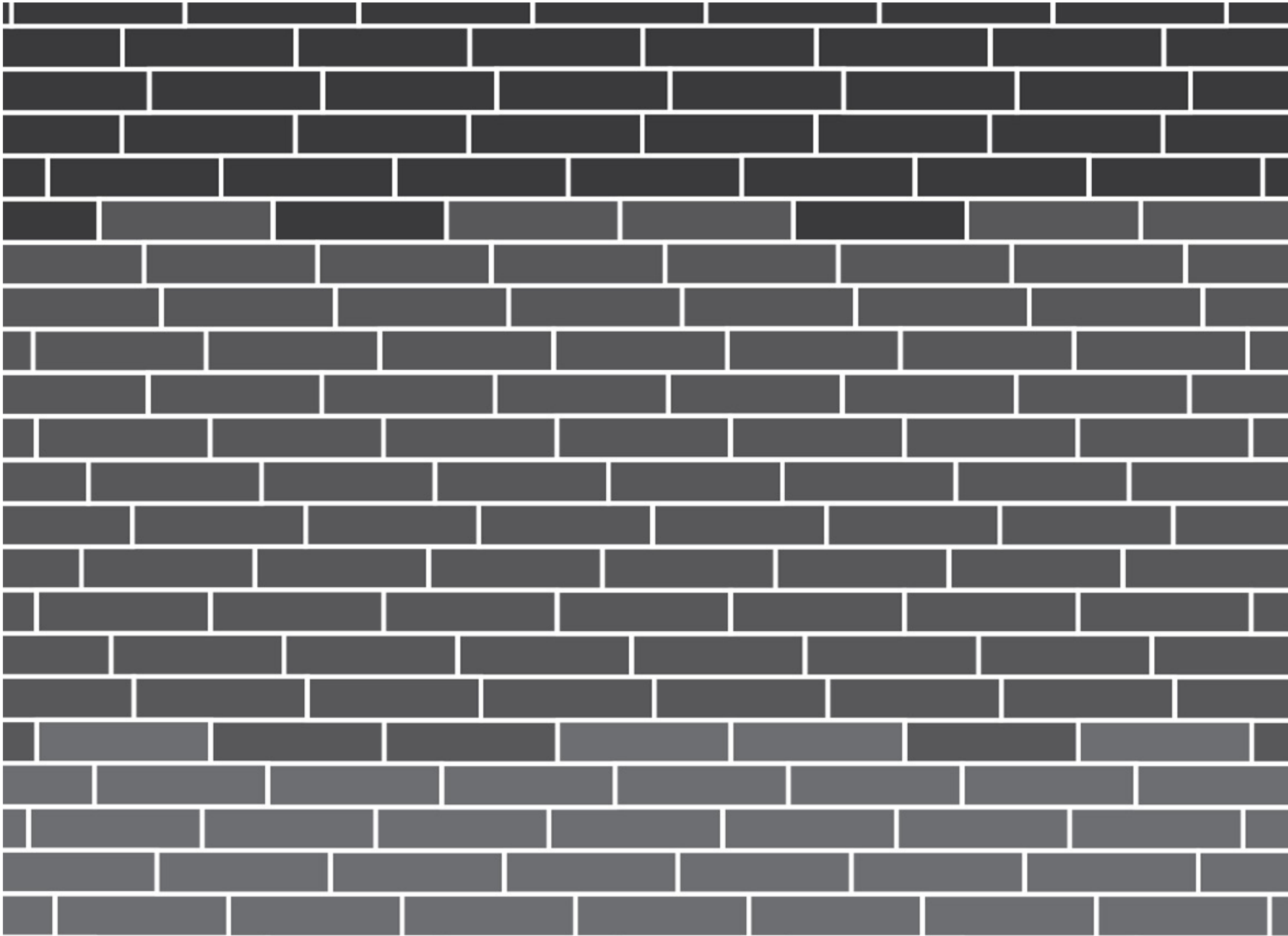

-  Suspend (5T391) in Path (88555)
-  Suspend (5T391) in Quiet (88535)
-  Suspend (5T391) in Flora (88865)

Installation 07



-  Above (5T392) in Branch (88760)
-  Above (5T392) in Path (88555)
-  Above (5T392) in Calm (88595)

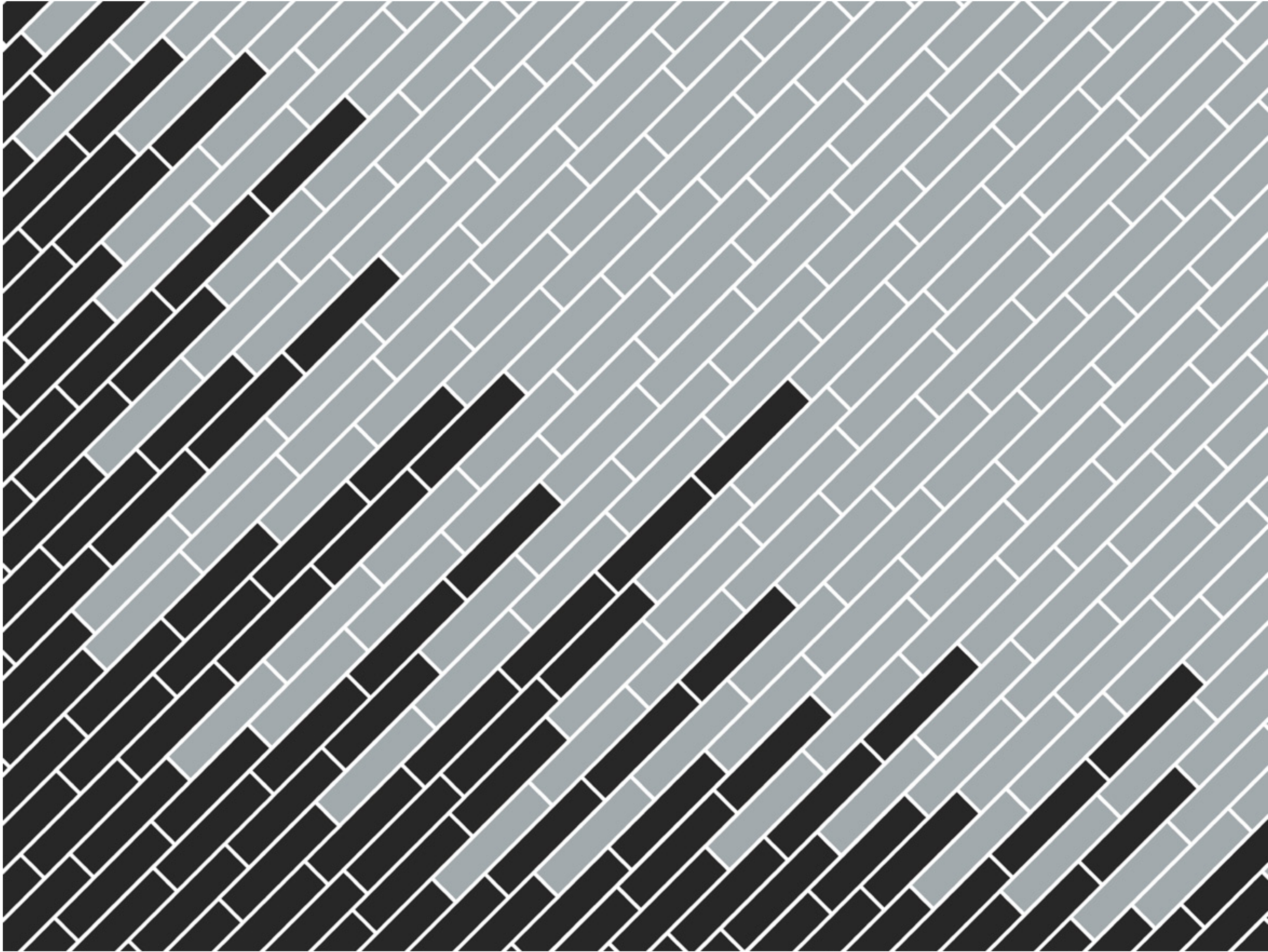
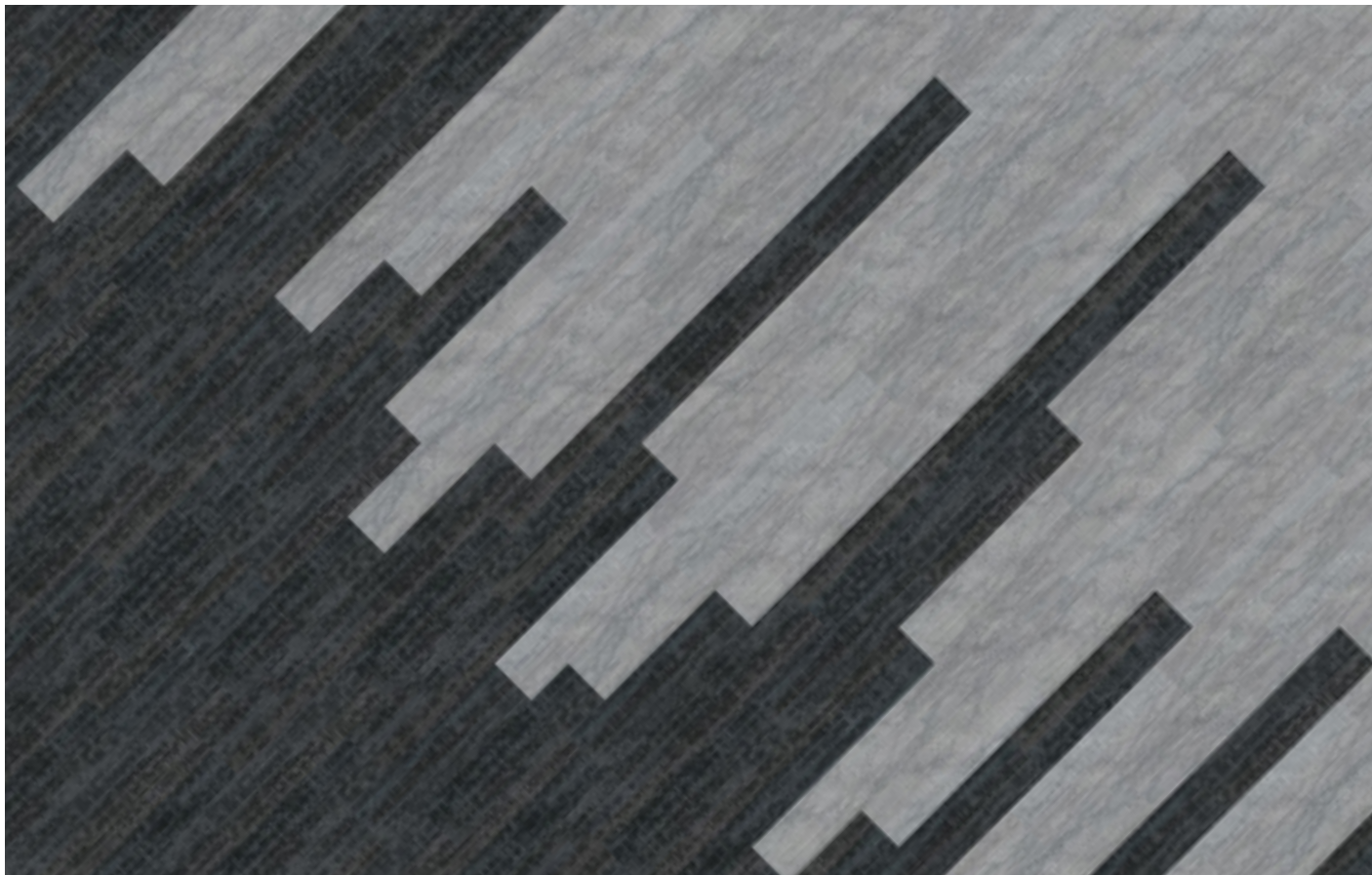

Installation 08

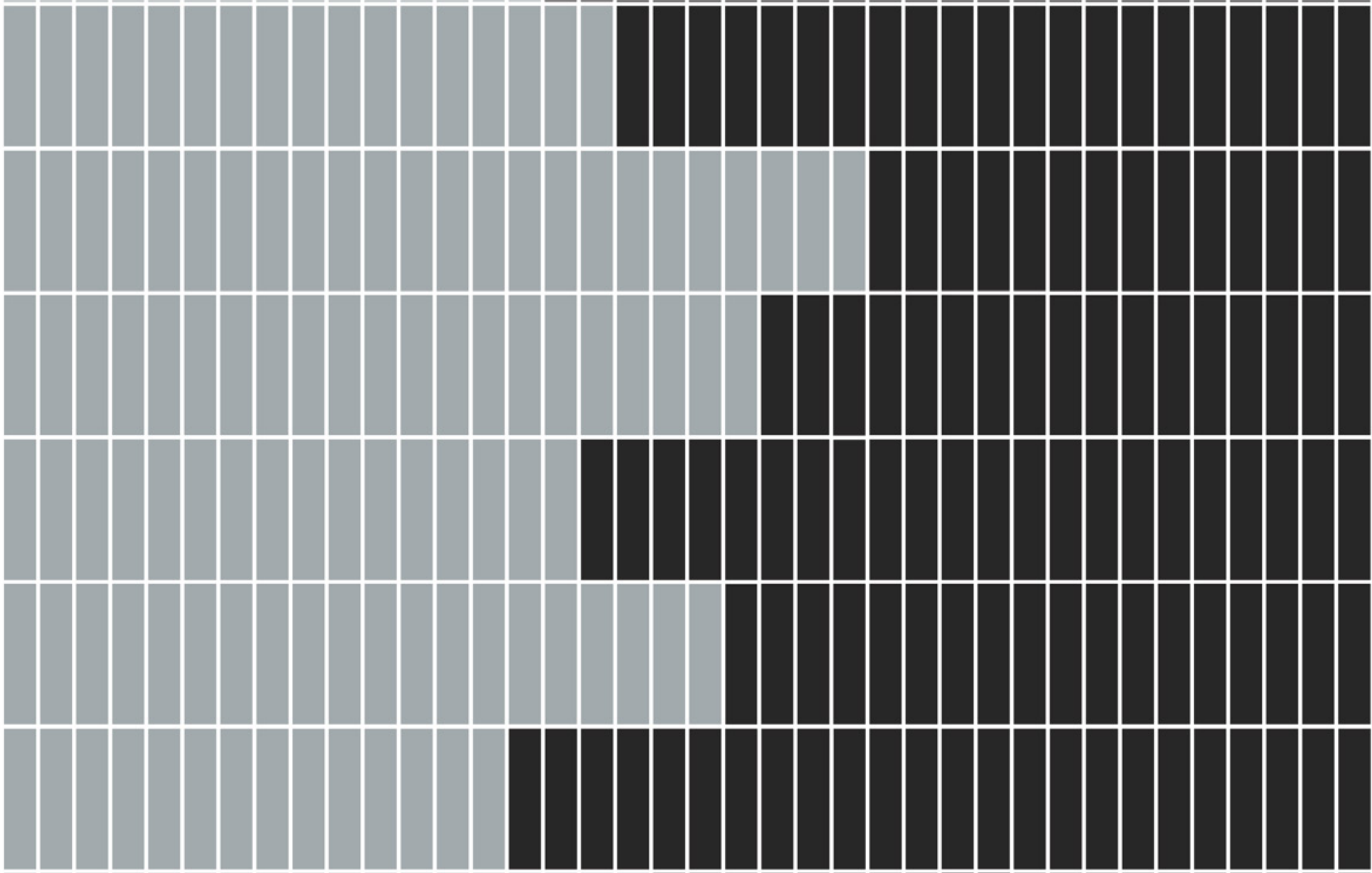
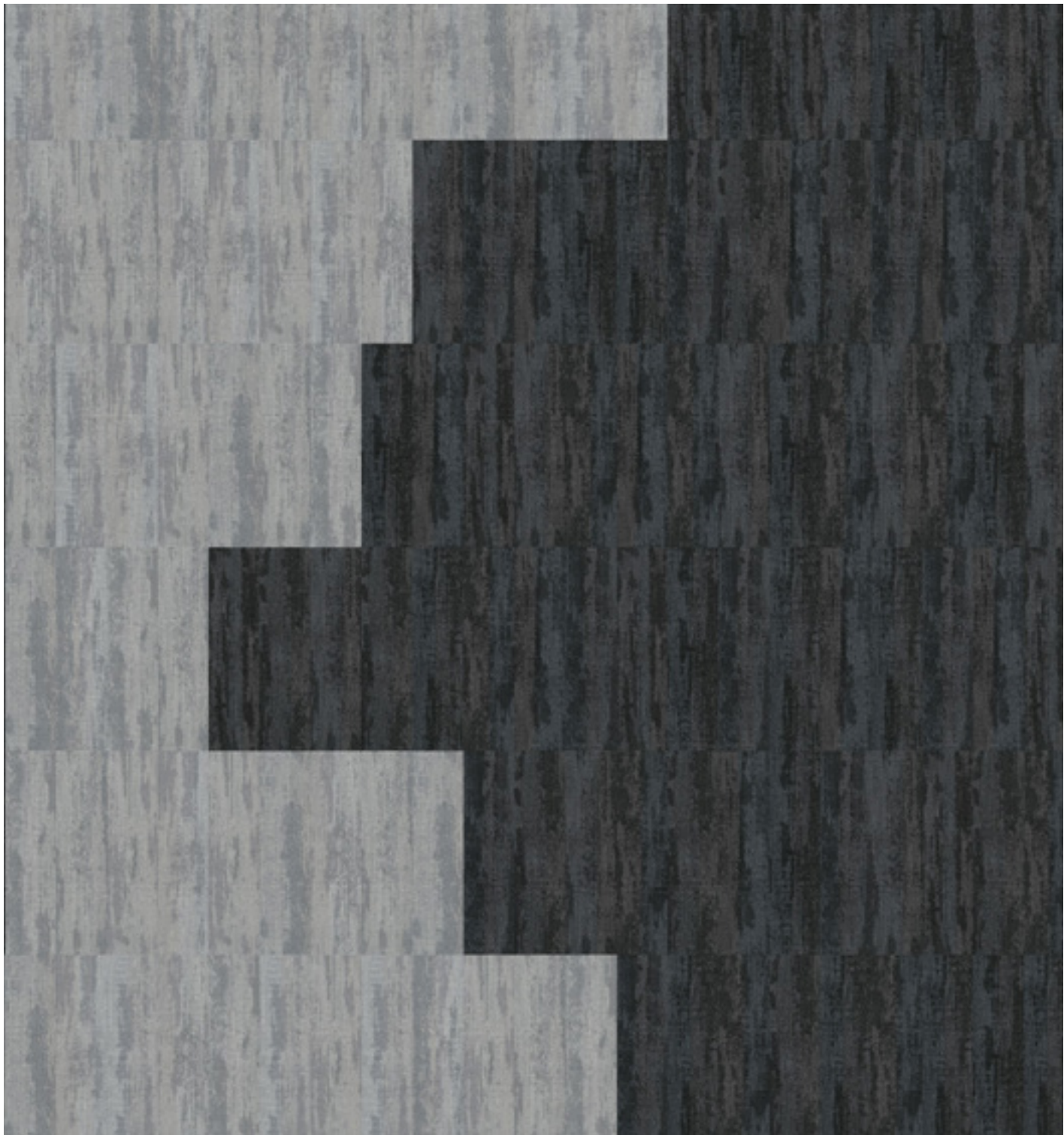

- Suspend (5T391) in Shadow (88550)
- Above (5T392) in Quiet (88535)

Installation 09



-  Habitat (5T390) in Shadow (88500)
-  Habitat (5T390) in Quiet (88535)

Installation 10

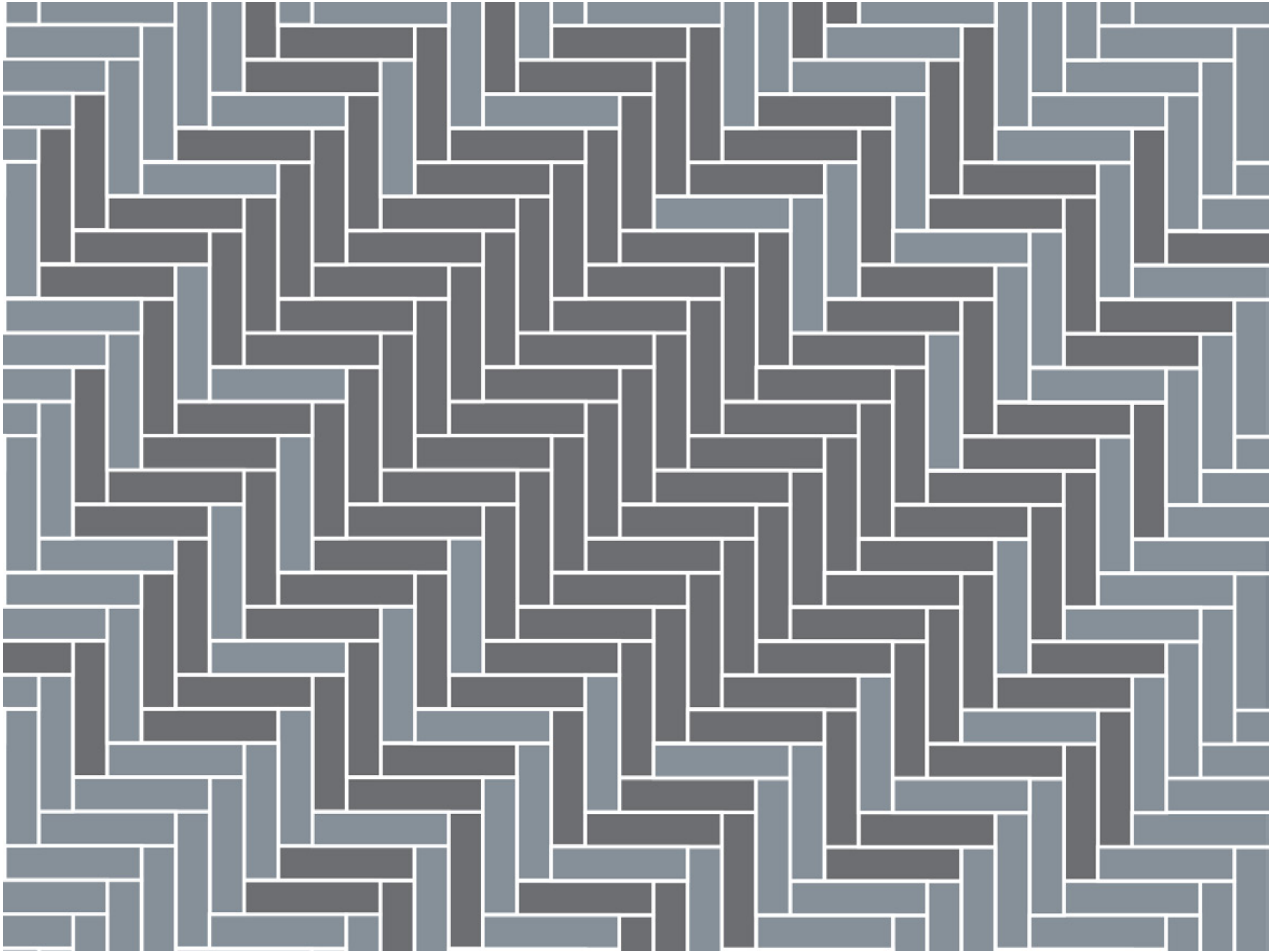



■ Habitat (5T390) in Greenhouse (88396)

■ Above (5T392) in Still (88481)

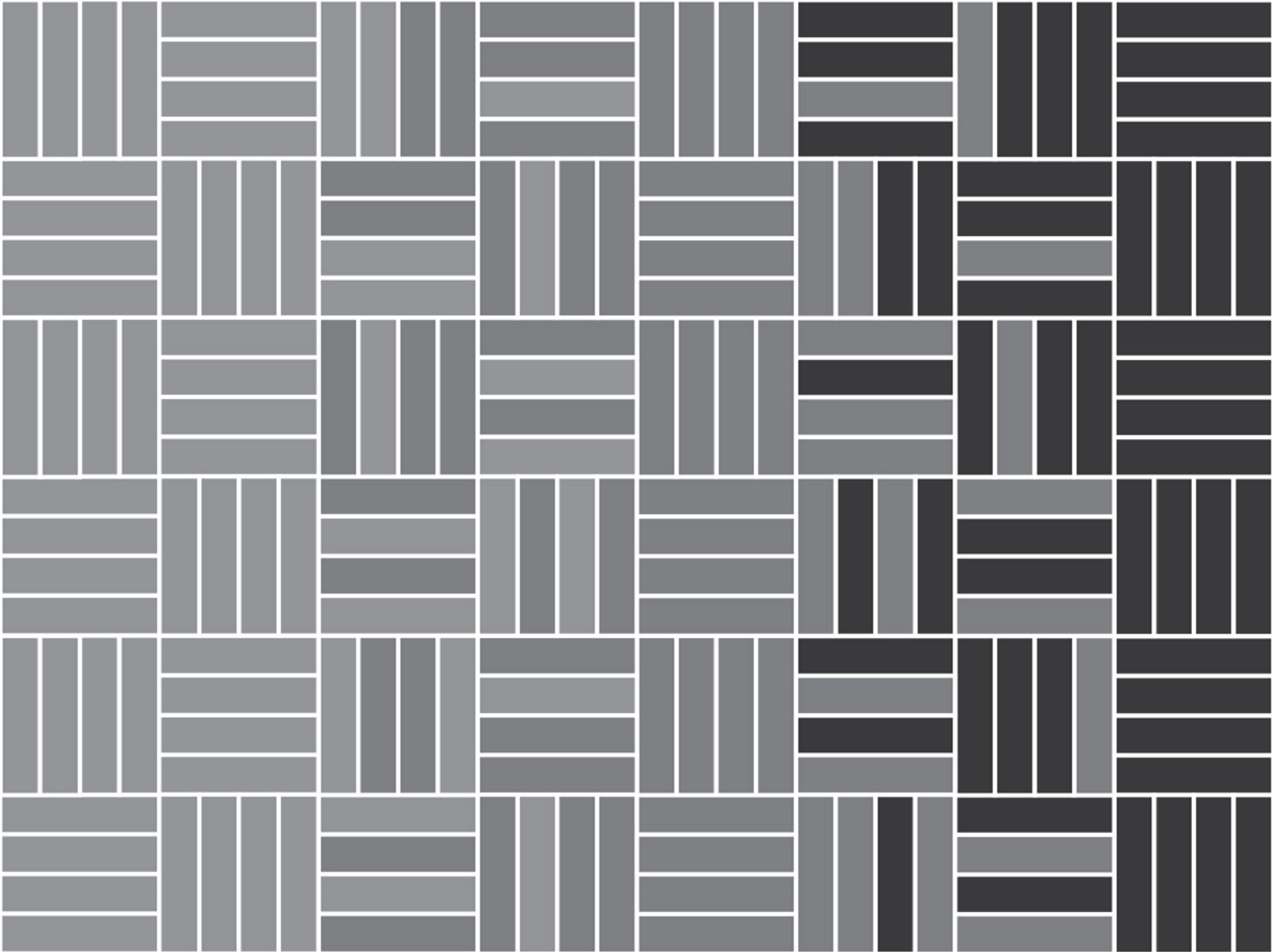

Installation 11



-  Suspend (5T391) in Rain (88327)
-  Suspend (5T391) in Calm (88595)
-  Suspend (5T319) in Quiet (88535)

Installation 12





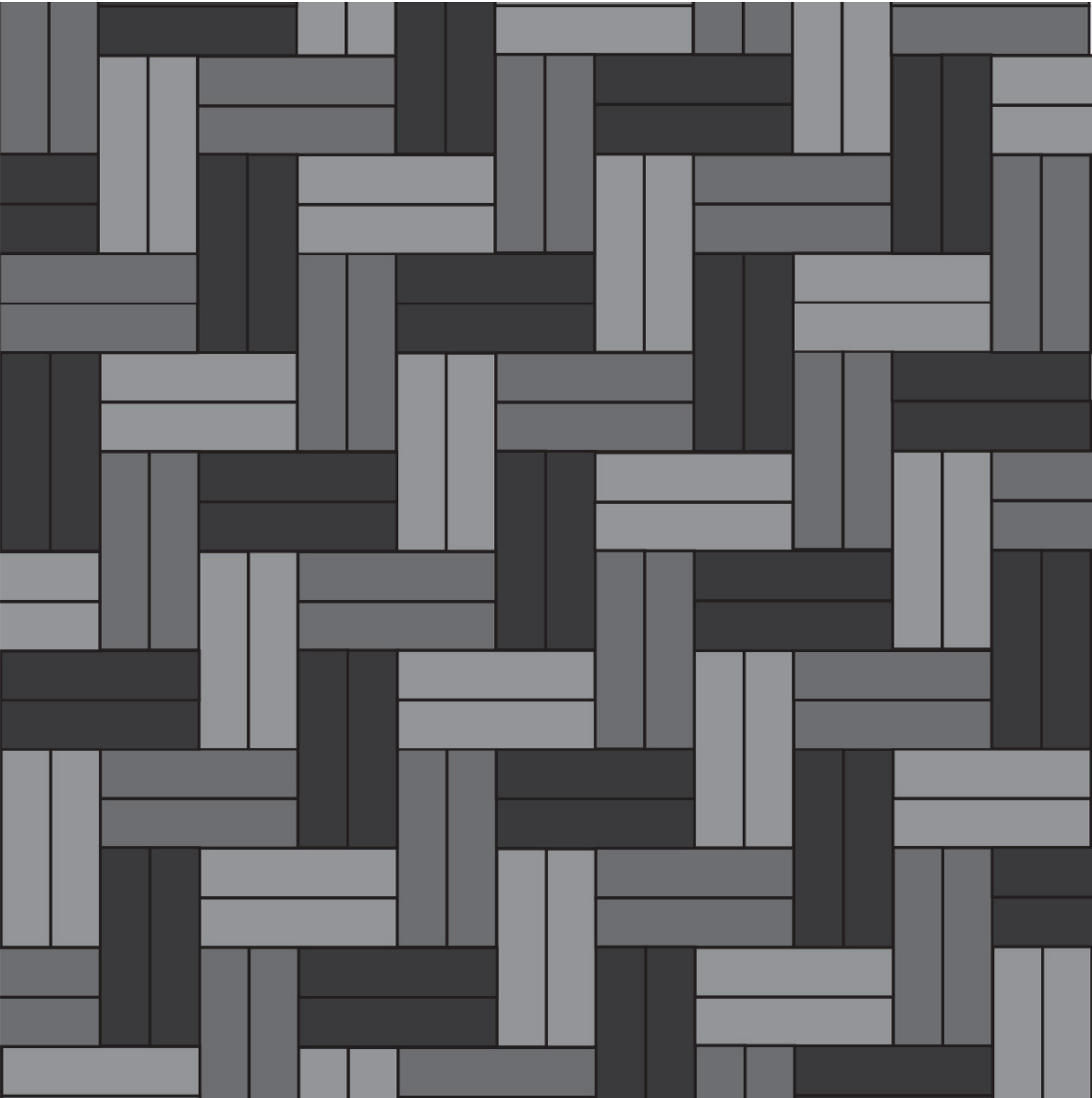

-  Suspend (5T391) in Deep Sky (88485)
-  Suspend (5T391) in Still (88481)
-  Suspend (5T391) in Greenhouse (88396)

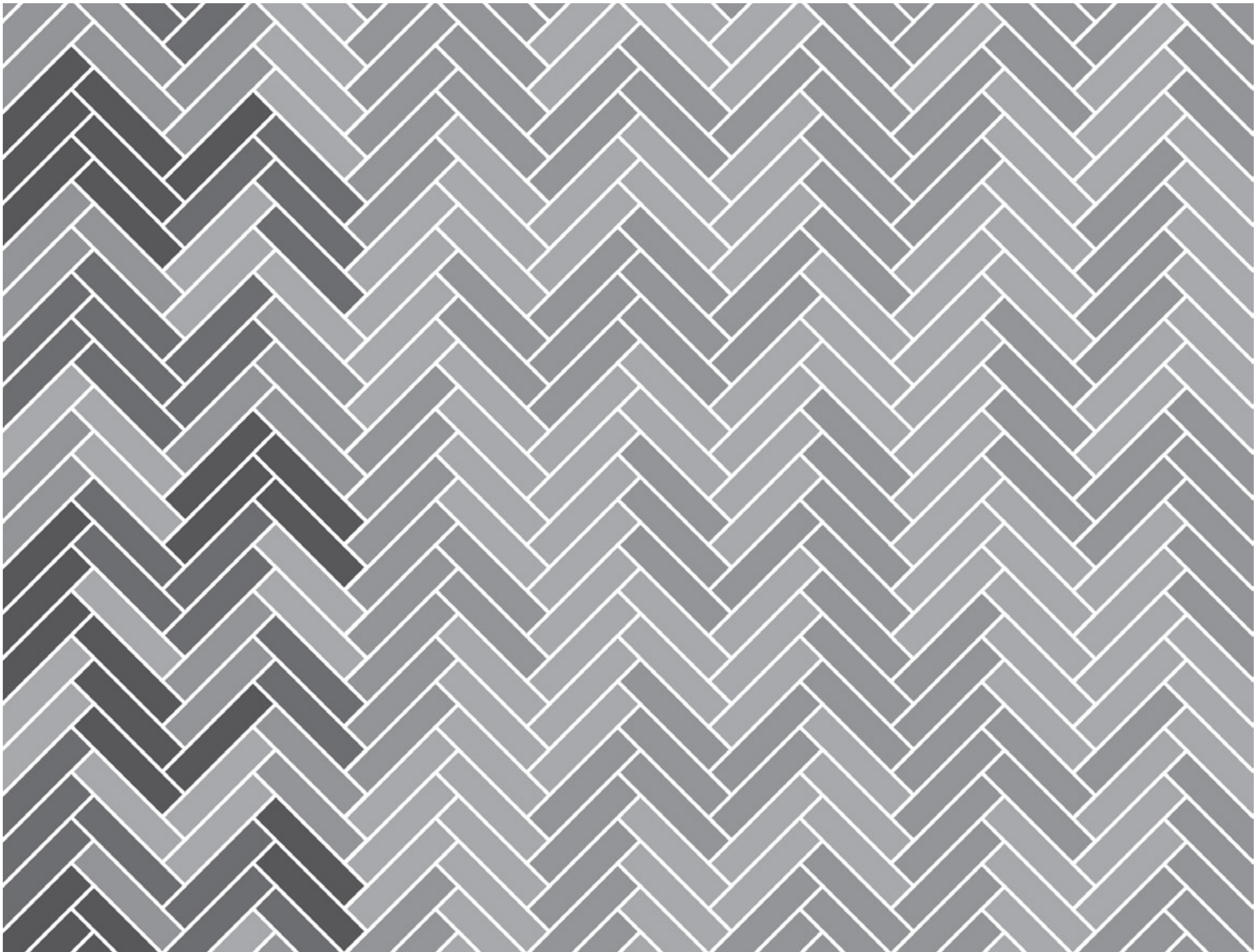



Installation 13



-  Habitat (5T390) in Calm (88595)
-  Habitat (5T390) in Path (88555)
-  Suspend (5T391) in Calm (88595)
-  Suspend (5T391) in Path (88555)

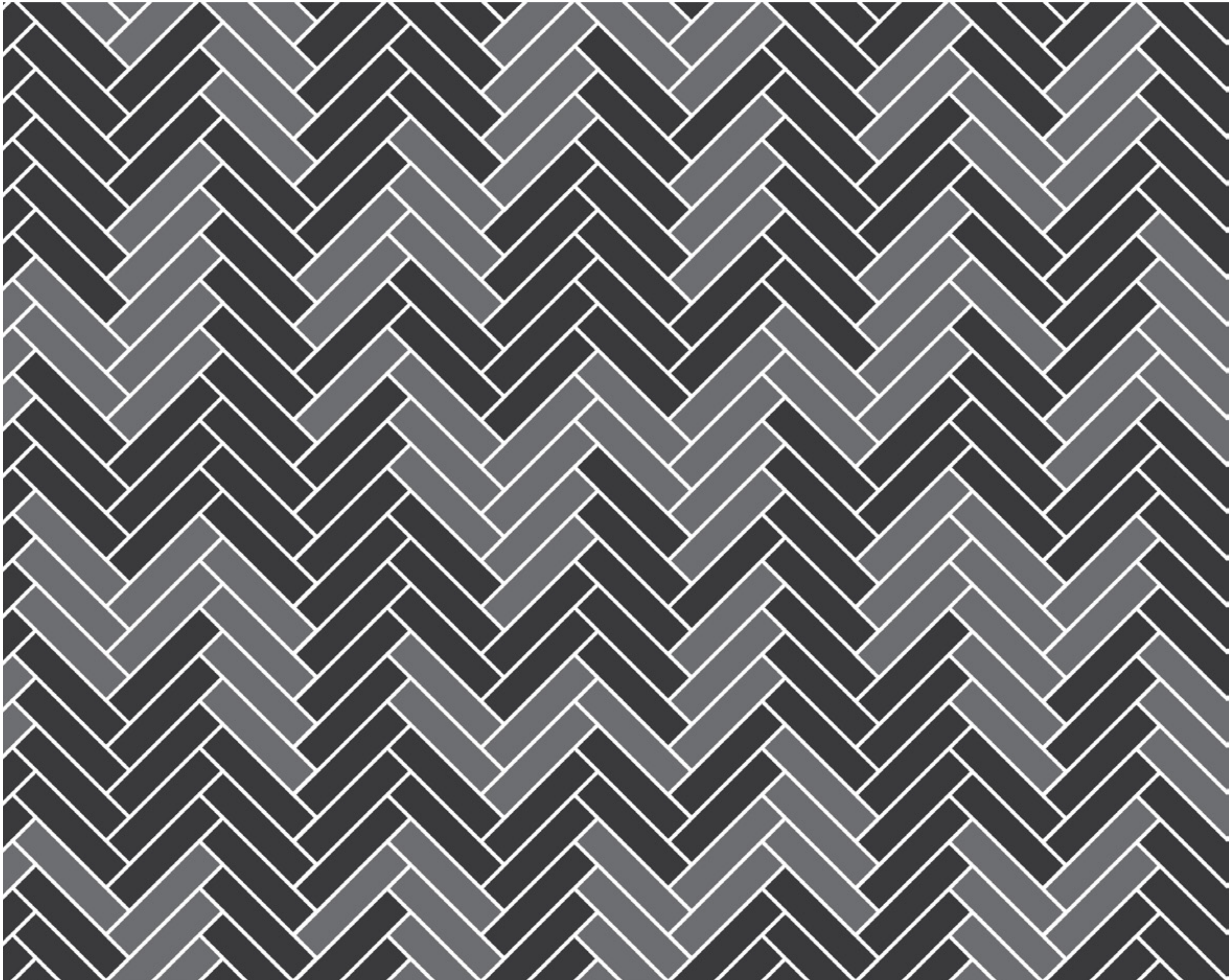

Installation 14

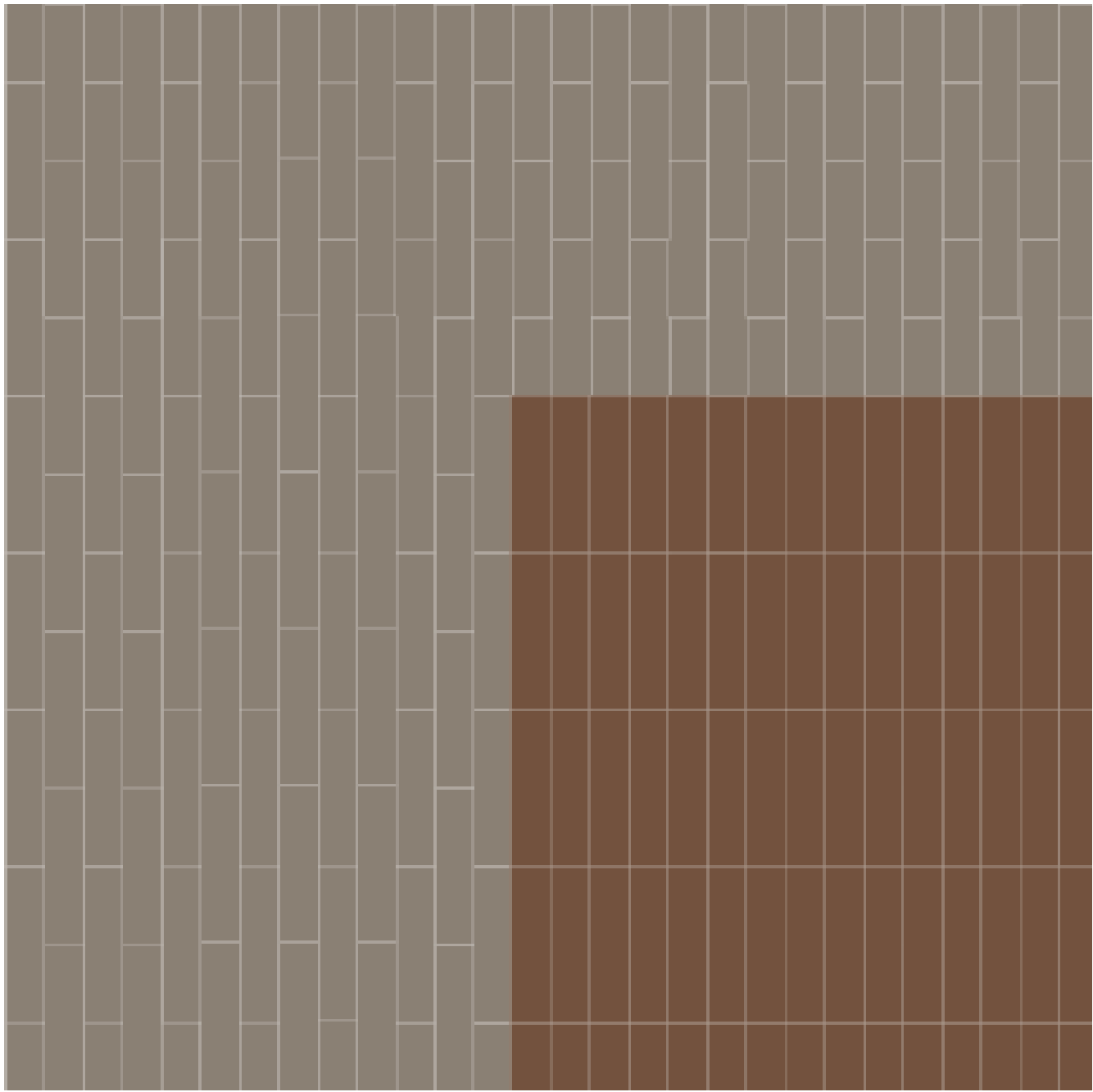

-  Suspend (5T391) in Shadow (88500)
-  Habitat (5T390) in Shadow (88500)

Installation 15



-  Suspend (5T391) in Clay Pot (88675)
-  Above (5T392) in Branch (88760)

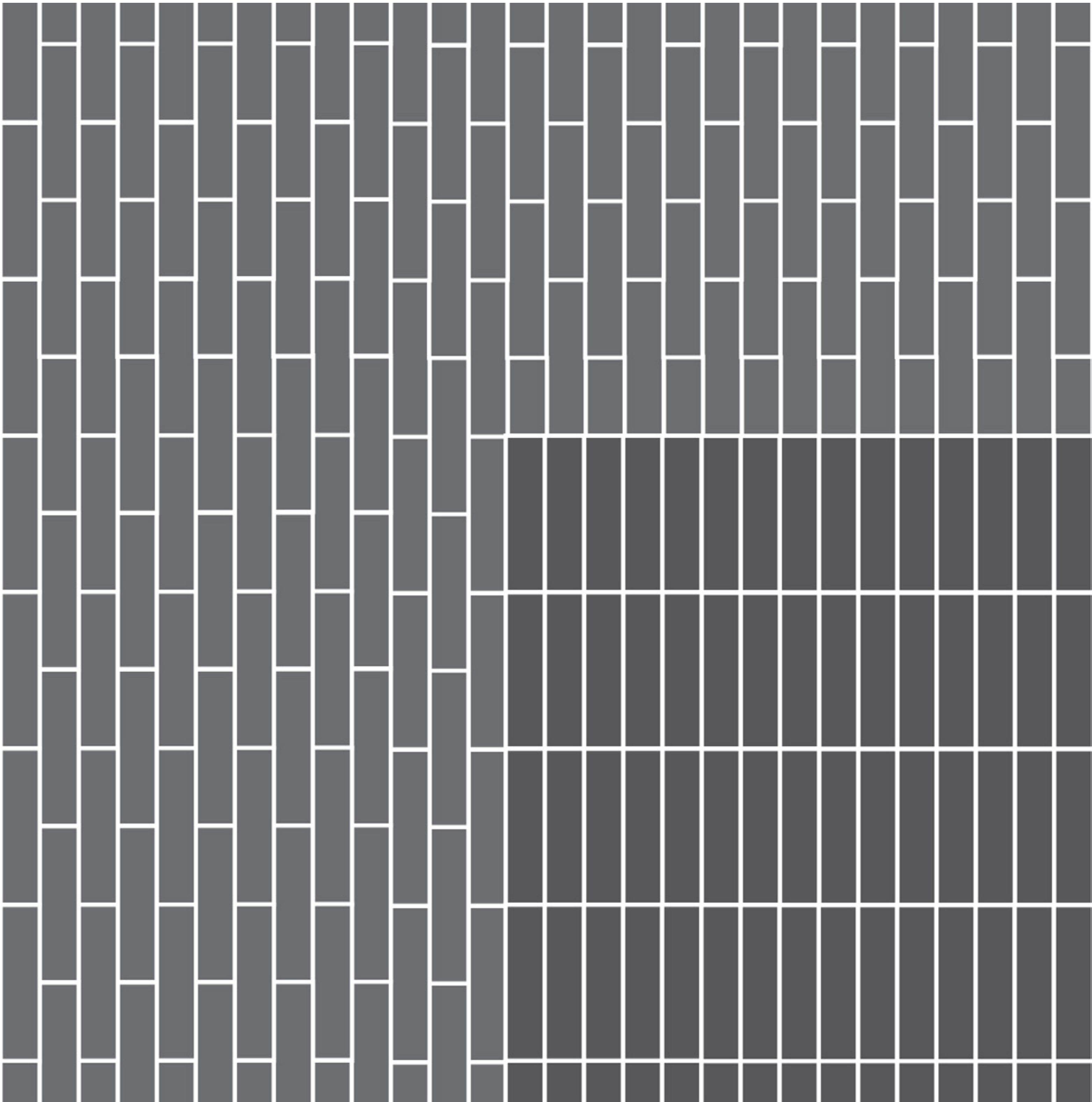

quick ship

Available up to 2,500 square yards within two weeks or less.

Specifications

Style Name	Above		Habitat		Suspend	
Style Number	5T392	GX392	5T390	GZ390	5T391	GX391
Secondary Backing	EcoWorx® Tile	EcoLogix® Tile	EcoWorx® Tile	EcoLogix® Tile	EcoWorx® Tile	EcoLogix® Tile
		150 yd² minimum		150 yd² minimum		150 yd² minimum
Cradle to Cradle Certified™	Silver Level (v3.1)	Bronze Level (v3.1)	Silver Level (v3.1)	Bronze Level (v3.1)	Silver Level (v3.1)	Bronze Level (v3.1)
Construction	Multi-level Pattern Loop		Multi-level Pattern Loop		Multi-level Pattern Loop	
Fiber	Eco Solution Q® Nylon		Eco Solution Q® Nylon		Eco Solution Q® Nylon	
Dye Method	100% Solution Dyed		100% Solution Dyed		100% Solution Dyed	
	US Units	Metric Units	US Units	Metric Units	US Units	Metric Units
Tufted Weight	19.0 oz/yd²	644.2 g/m²	19.0 oz/yd²	644.2 g/m²	19.0 oz/yd²	644.2 g/m²
Gauge	1/12	47.2 per 10 cm	1/12	47.2 per 10 cm	1/12	47.2 per 10 cm
Stitches per Inch	9.0	37 per 10 cm	9.0	37 per 10 cm	9.0	37 per 10 cm
Finished Pile Thickness	0.108 in	2.74 mm	0.118 in	3.00 mm	0.120 in	3.05 mm
Average Density	6,333 oz/yd³	0.235 g/cm³	5,797 oz/yd³	0.215 g/cm³	5,700 oz/yd³	0.211 g/cm³
Kilotex		10.22		10.23		10.25
Product Size	9 in × 36 in	22.9 cm × 91.4 cm	9 in × 36 in	22.9 cm × 91.4 cm	9 in × 36 in	22.9 cm × 91.4 cm
Protective Treatments	SSP® Shaw Soil Protection		SSP® Shaw Soil Protection		SSP® Shaw Soil Protection	
Radiant Panel	(ASTM E 648) Class I		(ASTM E 648) Class I		(ASTM E 648) Class I	
NBS Smoke	(ASTM E 662) < 450		(ASTM E 662) < 450		(ASTM E 662) < 450	
Electrostatic Propensity	Less Than 3.5 kV, Built-in		Less Than 3.5 kV, Built-in		Less Than 3.5 kV, Built-in	
	Permanent Conductive Fiber		Permanent Conductive Fiber		Permanent Conductive Fiber	
Warranty*	Lifetime Commercial Limited		Lifetime Commercial Limited		Lifetime Commercial Limited	

*For detailed warranty and the most accurate information on recycled content visit shawcontract.com.

Recommended Installation Methods

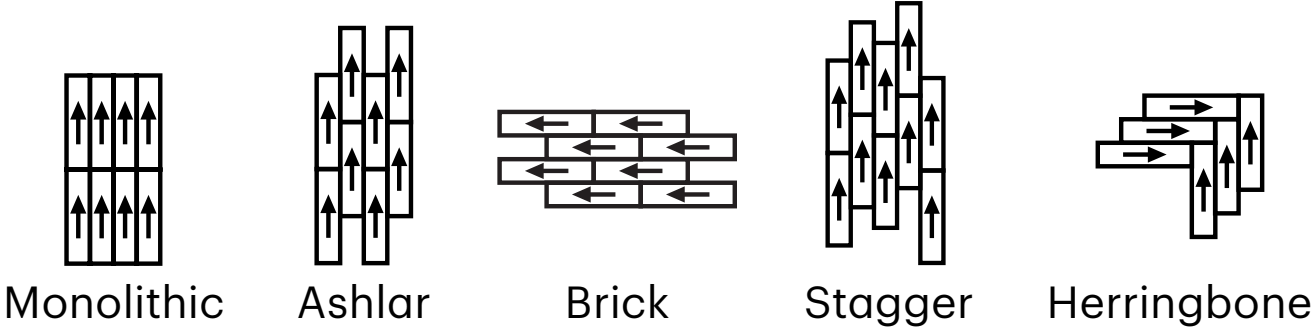

Canopy

quick ship Available up to 2,500 square yards within two weeks or less.

Specifications

Style Name	Below	Ground		
Style Number	5A290	5A289		
Construction	Multi-level Pattern Loop	Multi-level Pattern Loop		
Fiber	Eco Solution Q® Nylon	Eco Solution Q® Nylon		
Dye Method	100% Solution Dyed	100% Solution Dyed		
Installation	Direct Glue	Direct Glue		
Recommended Adhesive	Shaw 4151, 5000 or 5100	Shaw 4151, 5000 or 5100		
	US Units	Metric Units	US Units	Metric Units
Tufted Weight	22.0 oz/yd²	746 g/m²	22.0 oz/yd²	746 g/m²
Installation Pattern Repeat	12 in × 16 in	30.48 cm × 40.64 cm	7.2 in × 24 in	18.3 cm × 60.96 cm
Gauge	1/10	39.4 per 10 cm	1/10	39.4 per 10 cm
Stitches per Inch	11.0	43 per 10 cm	11.0	43 per 10 cm
Finished Pile Thickness	0.141 in	3.58 mm	0.146 in	3.71 mm
Average Density	5,617 oz/yd³	0.208 g/cm³	5,425 oz/yd³	0.201 g/cm³
Kilotex		9.93		9.92
Product Size	12 ft	3.66 m	12 ft	3.66 m
Secondary Backing	Ultraloc®		Ultraloc®	
Protective Treatments	SSP® Shaw Soil Protection		SSP® Shaw Soil Protection	
Radiant Panel	(ASTM E 648) Class I		(ASTM E 648) Class I	
NBS Smoke	(ASTM E 662) < 450		(ASTM E 662) < 450	
Electrostatic Propensity	Less Than 3.5 kV, Built-in Permanent Conductive Fiber		Less Than 3.5 kV, Built-in Permanent Conductive Fiber	
Cradle to Cradle Certified™	Silver Level (Version 3.1)		Silver Level (Version 3.1)	
Warranty*	Lifetime Commercial Limited		Lifetime Commercial Limited	

*For detailed warranty and the most accurate information on recycled content visit shawcontract.com.